OFFICIAL REPORT.

George P. Rowell & Co., the leading authority on newspaper information, says:

"THE FORT WAYNE SENTINEL, published at Fort Wayne, Ind., has the highest circulation rating accorded to any daily in Indiana, outside of Indianapolis.

The Fort Wayne Sentinel.

ESTABLISHED 1833. WEDNESDAY, AUGUST 1, 1894. PRIC

Shirt Waists.

It's a waste of comfort, Ladies to pass the summer without a Shirt Waist. You will find wastes in a desert, but you'll see the largest display of Waists, those summery things, in every variety of light, airy and cool materials, in our Fresh, Bright and entirely new stock.

Cotton Dress Goods.

It isn't by a happen, so that our sales of Cotton Dress Goods are so much greater this season than ever before, trade laws don't work by chance. If qualities and quantities of styles and prices—particularly the prices—were not right, it would have been impossible to have sold such a number as we have.

GEO. DeWALD & CO.

STRAW - HATS

Nearly Gone.

Those that are left go at COST.

No Negligee Shirts go at assortment COST—

MEYER & BRO.

Rooms 5 and 7 Arcade.

STOREROOM FOR RENT.

The Room to rent in the Allock on Berry St.; room is feet front and 70 feet deep, $900 per year. If preferred, will divide into two rooms, 20x70 feet and rent each $40 per month.

Also the second floor of same building 60x72 feet. Divided into two rooms of 36x60 feet would make a good location for millinery business in one room and dressmaking in the other; rent of whole room $250 per year., or each one room $450.

Best Berry St. with the Public Market, City hall, Post office, Court house, Tri State building, Natural Gas office, big Clothing, Dry Goods and Furniture houses. We are in the swim for business and growing better all the time.

JOHN. FOSTER.

THIEME & SON.

Tailors.

Great Reduction

—IN OUR—

NO DOUBT NOW.

China and Japan Declare War.

Both Countries Notify Foreign Nations.

Predictions as to the Result of the Conflict.

China Has 400,000,000 and Japan 40,000,000 People From Which to Draw Armies.

TOKIO, Japan, Aug. 1.—The Japanese government has informed the representatives of the foreign powers here that a state of war exists between Japan and China. This is regarded as equivalent to a declaration of war.

LONDON, Aug. 1.—The Japanese minister at 2 o'clock this afternoon informed the Earl of Kimberley, the secretary of state for foreign affairs, that a state of war exists between Japan and China.

The Spanish government, as a result of its misgivings, officially expressed regarding the possible results to the Phillipine islands, in the event of Japan becoming the dominant power in the east, has purchased three cruisers from English firms.

The Chinese legation today received a dispatch from Tien-Tsin, dated 11 a. m., August 1, but no mention was made in this message of a second naval battle having taken place between China and Japan and no mention was made of a conflict having taken place between their armies on land.

ST. PETERSBURG, Aug. 1.—The Russian newspapers are unanimous in saying that whatever the result of the war between China and Japan, Russia will not tolerate any diminishment of Corean territory or alienation of Corea's independence. Russia, it is added, will not permit any interference upon the part of Great Britian or any other power, if such interference endangers Russian interests. The newspapers urge the government to adopt military and naval measures in the Pacific and upon the Russo-Corean frontier, calculated to uphold the interests of Russia should she be called upon to defend them.

WASHINGTON, August 1.—A brief cablegram announcing the arrival of the United States vessel Monacy at Nagasaki, Japan, received by Secretary Herbert today, is the only official news from the seat of war that has come to the government here from its representatives in China and Japan, and the surmise that official dispatches are being obstructed purposely now amounts to conviction. The Monacy was at Chemulpo, Corea, with the Baltimore, and it is supposed that she ran over to Nagasaki for coal and supplies. It is thought here that the action of Japan in officially notifying the British government of the existence of a state of war between Japan and China was precipitated by the Kow Shing incident. Had such a notice preceded the sinking of the ship, Japan would not have incurred liability to Great Britain and been obliged to apologize. In effect that notice is equivalent to a declaration of war, or at least it imposes the same obligations upon neutral nations. The United States, for instance, can sell to either China or Japan arms and munitions of war and supplies, but they must be delivered at the risk of the purchaser, and any vessel carrying them is liable to seisure. So by this stroke Japan doubtless has seriously embarrassed China in her efforts to supply herself with war-like equipments in other countries. The conditions are very similar to those of the Tonquin campaign in 1884-85 when, under the name of "Reprisals," actual war was waged on China by France. Although there was no formal declaration of war, when the French decreed rice to be contraband, the United States and all other nations acquiesced and the only protest came from the British minister to China, who was reprimanded for it by his own government. Just what the effect will be on the Chinese treaty ports cannot be foretold now. Japan has taken the ground that they are practically foreign settlements and therefore has disclaimed any intention of interfering with them, regarding them as outside of the zone of hostile operations. China, however, has persistently claimed the right, under the treaties opening the ports, to close them in time of war. The treaties themselves present points of variance and the whole matter, although very important to commercial interests, is shrouded in doubt. There are no precedents quite fitting the present case and it will probably call for the making of some international law on the subject unless the trouble ends speedily. It is believed here that China now will proceed immediately to close the more important ports, beginning with Shanghai, by obstructing the entrances.

[illegible]ma, Japan, July 30.—6 P. M.—[illegible]ch has been received here [illegible] supposed to refer to the Kow [illegible] which may refer to the Chen[illegible] says that a Chinese warship [illegible]port having on board 1,500 [illegible] been sunk by Japanese [illegible] that a Chinese gun boat [illegible]ptured by the Japanese. [illegible] of Japan [illegible]

between Japanese officials have been stopped by China.

LONDON, Aug. 1.—Mr. Hugh Matheison, of Hugh Matheison & Co., and Jardine Matheison & Co., London and Shanghai, from whom the Chinese transport, Kow Shing, sunk by a Japanese cruiser, was chartered, received a dispatch today from Tien Tsin, dated August 1, saying that Colonel Von Hanneken, formerly aid-de-camp of Li Hun Chang, the victory of China, who was on board the transport when she foundered, was saved. The dispatch adds that a court of inquiry has been opened at Tein Tsin in order that all the facts in connection with the sinking of the Kow Shing may be known. The dispatch also says that it is reported at Tien Tsin that war between China and Japan will be formally declared this afternoon.

SHANGHAI, Aug. 1.—It is reported here that Colonel Von Hannekin and another foreigner who were on board the transport Kow Shing when she foundered have been saved. The name of the second foreigner rescued is not given.

TOKIO, Japan, Aug. 1.—The Japanese government has instructed its minister in London to apologize to Great Britain for firing on and sinking the transport Kow Shing while she was flying the British flag. The Japanese minister has been instructed to inform Great Britain that the commander of the Japanese cruiser did not know that the Kow Shing was a British vessel until after the fight. Captain Galsworthy, of the Kow Shing, and many other persons who were on the transport, were rescued by the boats of the Japanese warship Naniwa.

NEW YORK, Aug. 1.—The Anglo-American Telegraph company announce this morning that the lines to Chefoo, Tien Tsin and the north of China have been restored.

THINKS JAPAN WILL WHIP.

ST. LOUIS, Aug. 1.—James A. Rollins, a newspaper man of this city, who recently returned from a three years' stay in Japan, during which time he was associated with Japanese soldiers and traveled considerably throughout that country and on the Corean coast said to an Associated Press representative: "Japan will no doubt come off victorious over China in the present struggle. If numbers amounted to much, Japan would not be a morsel for China, as there are 400,000,000 Chinese and only 40,000,000 Japanese. Because of the vast expanse of water over there, the most of the fighting must necessarily be done at sea. The Japanese navy is new and thoroughly organized. Their soldiers are brave and disciplined. Japan has culled from every nation the cream of modern warfare and has the sympathy of the civilized world. On the other hand China is a nation of superstition and laziness. It has some large war vessels, but they have not been well kept and are dirty and poorly prepared for an engagement. Chinese soldiers are patriotic but they are not disciplined. The two engagements already reported prove this statement. The largest man of war in the Chinese navy has already been sunk and thousands of Chinese lost their lives, while hardly a scratch was felt by the Japanese. The fact that China has a land inlet to Corea will not amount to much in the present struggle, as any number of Chinese soldiers would not avail on Corean soil before an open fire of the Japanese fleet. The Japanese could rout the Chinese army from nearly any Corean city by means of their fleet, as the sea touches on all sides of that country. My theory is that if a prolonged war should follow China might whip Japan by sheer force of numbers, as China could swarm the Japan islands like locusts. It would not matter much if even half a million Chinese lost their lives in the attempt. But in this event Russia or even America or England would interfere, as I have said before, the sympathy of the civilized world is with Japan and will not stand off and see her crushed."

THE STRIKE OFF.

Debs' Will Make the Announcement Tomorrow.

CHICAGO, Aug. 1.—Assistant Adjutant General Boyle, of the Illinois national guard, said this afternoon that he had been informed on President Debs' authority that the Pullman boycott will be officially declared off tomorrow. Adjutant Boyle added that all troops will be withdrawn by tomorrow night.

NATIONAL BANK NOTES.

The Comptroller of the Currency Makes a Statement.

WASHINGTON, Aug. 1.—A statement issued today by the comptroller of the currency shows the total amount of national bank notes outstanding to be $207,445,489, an increase in total circulation for the month of $18,182, and for the year of $23,789,[illegible]9. The amount of circulation outstanding against bonds is $181,055,[illegible]4, an increase for the month of $[illegible]7,350, and for the year of $17,834,[illegible]1. The amount of lawful money on deposit to secure circulation is shown to be $26,389,555, a decrease of $30,168 for the month and an increase for the year of $5,954,928. The amount of United States registered bonds on deposit to secure circulation notes is $202,281,000; and to secure public deposits, $14,[illegible]728,000.

Will [illegible]

WILL BACK SATOLLI.

Archbishop Corrigan Stands by the Apostolic Delegate

In His Decision Against Permitting Liquor Dealers to Become Members of Catholic Societies.

NEW YORK, August 1.—The fight is on between the Catholic church and the liquor interest.

The bombshell that Mgr. Satolli, the apostolic delegate in America, recently threw into the liquor camp by upholding a decision of Bishop Watterson, of Ohio, adverse to liquor dealers being admitted to membership in Catholic societies, has burst. The effect of it may not now be calculated, but it will of necessity be great and far reaching.

Dismay was the immediate effect of the apostolic delegate's decision. At least two-thirds of the liquor dealers of the country are Roman Catholics. Surely, the new decree would never be carried out. Liquor men refused to believe that Archbishop Corrigan would ever dare to enforce it. And that is how the bombshell burst.

In its last issue the Wine and Spirit Gazette, a leading organ of the liquor interests in this section of the country, boldly declared that the new principle would never become a policy. It went further. It openly defied Archbishop Corrigan to enforce it.

And now the Archbishop has spoken. He does not evade the issue or mince matters. Yesterday he replied to the defiance of the Wine and Spirit Gazette by a brief and pointed letter to its editor.

In this letter he says that he "loyally accepts the principles laid down by his excellency, Mgr. Satolli, both in the spirit and the letter." He adds that no Catholic can refuse to accept them. He acknowledges the apparent threat in the tone of the Gazette's utterances by saying that he has "yet, thank God, to learn what fear is in the discharge of duty."

In its way the archbishop's letter is as defiant as was the Gazette's editorial utterances. If it means anything it means that the fight is on.

The controversy that provoked this new issue in Roman Catholic policy took place in Ohio. During the last Lenten season the Right Reverend John A. Watterson, bishop of Columbus, addressed a letter to the clergy of his diocese in which he formally suspended every Catholic society with a saloonkeeper at its head or in its board of officers.

He laid it down as a principle that "no one who is engaged in the manufacture or sale of intoxicating liquors can be admitted to membership." He added:

"If there are saloonkeepers in your parish who call themselves Catholics and yet carry on their business in a forbidden and disedifying way, or sell on Sundays, either openly or under any sort of guise or disguise, in violation of civil law, and to the hurt of order and religion, and the scandal of any part of the community, you will refuse them absolution, should they perchance come to receive the sacraments, unless they promise to cease offending in these or other ways, and to conduct their business blamelessly if they can, or get out of it and keep out of it altogether."

One of the societies affected by this letter appealed to the apostolic delegate, and Mgr. Satolli upheld Bishop Watterson. There was a great deal of discontent, which came to the ears of the bishop, and he asked another society to appeal for the sake of confirming the decision.

Mgr. Satolli gave the second appeal great consideration, and it was this second confirmation of Bishop Watterson's position that raised such a storm. In it he said that the liquor traffic, as conducted in the United States, was a source of much evil, and the bishop was right in trying to restrict it.

He concluded by saying that he "approved the regulations concerning saloons and the expulsion of saloonkeepers from membership in Catholic societies."

Liquor dealers all over the country at once took this question up and associations discussed it. There was a tendency shown, however, to say nothing publicly, but await developments. It remained for the Wine and Spirit Gazette to force the issue, which it did in its last issue. In an editorial reviewing the situation it expressed the liquor men's side of the controversy in strong words.

But the Gazette was not satisfied with this. In another editorial, in the same issue, it defied Archbishop Corrigan in this defiant phrase.

"We voice the sentiments of a large majority of the liquor dealers of this city and Brooklyn in saying: We dare Archbishop Corrigan to enforce in letter and spirit the decree against the liquor traffic just issued by Mgr Satolli, the papal delegate. Let the archbishop do it, and watch the consequences."

What would the archbishop say to this declaration of war?

Those who know him best did not for a moment suppose that he would let the challenge pass. They were not mistaken. He was not in town when the defiance was published, but a copy of the paper lay on his desk when he returned. Yesterday he sent this letter in reply:

"ARCHBISHOP'S HOUSE,
"No. 452 MADISON AVENUE,
"NEW YORK July 29, 1894.

"[illegible] Wine and Spirit Gazette

"[illegible] Returning to town yesterday, I [illegible] my table a copy of your journal [illegible] to your editorial honor to me [illegible] as la[illegible] down by his excellency, Mgr. Satolli, both in the spirit and the letter. More than this, no Catholic can refuse to accept them.

"As to the fear of consequences, I have yet, thank God, to learn what fear is in the discharge of duty.

"Please remember, however, that acceptance of principles is not to be confounded with the blind application of the same on all occasions, and under all circumstances. Respectfully,

"M. A. CORRIGAN, Archbishop."

That also looked like war. So the issue was apparently squarely made.

Such was not, however, the view of J. P. Smith, the editor of the Wine and Spirit Gazette, upon receiving the letter. He read it carefully and was disposed to think that the archbishop, in the closing paragraph of the letter, had let himself a loophole of escape. He told me that the following would be the substance of an editorial which would appear in the next issue of his journal.

"The answer of the archbishop" he said, "does not entirely and squarely meet the issue. It is not a question of accepting a principle laid down by the head of the church, but of the courage to carry out in letter and spirit the principle just proclaimed by the papal delegate in the face of a seemingly adverse public sentiment.

"Nobody expects so intelligent a man and so loyal a Catholic as Archbishop Corrigan is to apply blindly the decree just issued by Mgr. Satolli. But the archbishop will agree with me that there is a difference between accepting a principle and carrying it out.

"The issue is, will the archbishop give orders to refuse admission to Roman Catholic societies any one 'who is engaged either as principal or agent in the manufacture or sale of intoxicating liquors,' and will he instruct the clergy to deny the rights and privileges of the church (Christian burial in consecrated ground, absolution, etc.) to liquor dealers 'who sell on Sundays, either openly or under any sort of guise or disguise, in violation of civil law?

"That is the issue raised by Mgr. Satolli's decree. The declaration of Archbishop Corrigan that he accepts, both in their spirit and to the letter, the principles laid down by the papal delegate seems to justify the conclusion that in the discharge of his duty the archbishop will enforce these principles, although he does not say so in his letter in distinct words.

"Further developments will show how far this conclusion is justified. There are now pending some applications of liquor dealers to membership in Catholic societies in this city and Brooklyn, and we shall see what fate these applications will show."

CATHOLIC CONVENTION.

The Total Abstainers in Session at St. Paul, Minn.

Delegates Attend Pontificial High Mass and Listen to an Address by Archbishop Ireland.

ST. PAUL, MINN., Aug. 1.—The convention of the Catholic total abstainers was called to order at 10 o'clock, in the big St. Paul auditorium by Bishop Cotter, its president, who delivered his annual address, an eloquent plea for the cause advocated by the union.

The only business done was the naming of a committee on credentials, a recess being then taken to 2 o'clock this afternoon.

The early adjournment was taken that they all might attend pontificial high mass at the Cathedral, where the several hundred delegates were addressed by Archbishop Ireland.

LUTHERAN CONVENTION.

Delegates of the Church Meeting at Cleveland.

CLEVELAND, Ohio, Aug. 1.—The annual convention of the Lutheran Evangelical church of the central synod of Missouri, Ohio and Indiana, was called to order in Zion church, this city, today. About 350 delegates are in attendance. Rev. H. C. Schwar, formerly pastor of Zion church, delivered the opening address, after which various subjects of doctrinal thesis were taken up and discussed by the convention. The afternoon session was devoted to business matters of the church, such as mission work, theological institutions, church extension and pensions for widows of pastors. The convention will hold daily sessions for about a week.

CHAMPION CORBETT.

The Pugilist Returns to New York and is Warmly Welcomed.

NEW YORK, Aug. 1.—Jas. J. Corbett, the pride of the puglistic world, reached here today on the steamer Majestic. With Corbett were his wife, his father and mother, his trainers, Billy Delany and Jim McVey; his sparring partner, Professor John Donaldson his private secretary, Bud Woodthrope; Bobby Gaylor and several members of his "Gentleman Jack" company. A number of the champion's friends went down the bay to welcome him. Among them were Mattie Corbett, Fred Burt, Al. Smith, Harry Miner, George Welty, "Butch" Thompson, A. H. Sheldon and Warren Lewis.

SPRING WHEAT.

The Yield This Year Will be a B[illegible] One.

CHICAGO, Aug. 1.—It was reported a change today that one of the best known crop experts, John Ingl[illegible] has been through the north[illegible] clients, estimates that the spr[illegible] yield will be larger than las[illegible] a whole.

THE PERIODICAL CRANK

Appears at the White House to See the President.

The Patrol Wagon Telephoned for and Mr. Crank is Taken to the Police Station.

WASHINGTON, Aug. 1.—The immunity from cranks which the white house officials have enjoyed for a few weeks was rudely broken today by the appearance at the main door way of an undersized man dressed in working clothes and carrying a bag of stone thrown over his shoulder. He was Thomas Cadogan and gave his address as the Lynn house on Pennsylvania avenue. In an excited manner he told the watchman.

"I want to see the president?

"What for?" querried the policeman quietly.

"They want to put me under ground, see, and I want to tell the president and you must not stop me," replied Cadogan nervously.

A telephone call brought a patrol wagon in short order and the man was carried to the Third precinct station. Some crank papers were found in his pockets, making it appear that Cadogan wanted to secure the president's permission to "line" the capitol building. He has called before at the white house but was tractable and persuaded to go away. In a note he left for the president he complained that the watchmen kept him from discussing matters of importance with Mr. Cleveland.

A BAD WRECK.

The East End of the Pennsylvania Blockaded.

An Axle Breaks and Causes Eighteen Coal Cars to Pile Up in a Heap.

LANCASTER, Pa., Aug. 1.—A broken axle on a train composed almost entirely of coal cars, caused a bad wreck on the Pennsylvania railroad at Pomeroy, twenty-five miles east of this city, at a late hour last night. Eighteen loaded coal cars were hurled from the track and their contents, aggregating 400 tons of coal, scattered in every direction, blocking all tracks and tearing up the rails. The debris was not cleared away until this afternoon. Charles Dingees, whose home is in Eggleston, Va., and William Field, of Pittsburg, who were stealing a ride were hurled from the cars and badly hurt. Miles Frankford, brakeman, of Columbia, Pa., also was seriously injured. Field and Dingees say that four young men boarded the train just east of this city and as they have not been seen there are fears that the bodies may be under the tremendous heap of coal piled along the track.

DID GREAT DAMAGE.

The Wind Storm That Swept Over Lancaster, Pa.

LANCASTER, Pa., August 1.—A heavy wind storm with very little rain, however, swept over this city late yesterday afternoon. Reports received during from points in the eastern northeastern section of the state indicate disastrous consequences. It was here regarded as a brisk shower. From to Bird-in-Hand and one-half[illegible] tobacco was [illegible] as large as [illegible] ruined, tr[illegible] ples, gra[illegible] In the [illegible] a few [illegible] are o[illegible] hail-[illegible] utten[illegible] sever[illegible] Loss[illegible]

slightly injured in a runaway accident. He is now at his hotel under a doctor's care. He may be confined to his room for a week.

END NEAR AT HAND.

Senate and House Will Meet Half Way,

And Compromise on the Schedule for Sugar, Iron Ore and Coal.

WASHINGTON, August 1.—Active negotiations are proceeding both inside the tariff conference and in influential quarters outside the conference to bring about a complete and speedy agreement of the tariff bill and prediction is made that the end is near at hand. On the three great items of sugar, iron ore and coal it is denied with much emphasis on the house side that the senate sugar schedule and the senate rate on iron ore would prevail and that the house would be compensated by a reciprocity clause on coal. It is stated by those leaders informed of the facts that the sugar schedule will not be fixed by the senate, nor the free sugar of the house bill, but a middle ground. Friends of the administration say there is a good prospect that the president's insistence on free raw materials—free iron ore, and free coal—will receive substantial recognition, and deny as impossible all reports that any agreement would be on the basis of accepting the senate rate on coal and iron. There is good reason to believe that Chairman Wilson and the friends of the administration will not yield to such a proposition. The democratic conferees were together again for two hours today and at the close of the meeting of the house, members expressed the same confidence of a speedy settlement that they held after the meeting yesterday. Chairman Wilson and Mr. Montgomery went at once to Speaker Crisp's private office and conferred with him for half an hour. Chairman Holman, of the democratic caucus committee, also conferred with the speaker.

Mr. Holman said afterwards that the tariff situation had changed so materially for the better that the house caucus will not be held for the present. The conferees would be given every opportunity to get together, he added. The senate conferees [illegible] to say but very little [illegible] One of them is q[illegible] there were more i[illegible] ing an underst[illegible] hitherto bee[illegible] ous proposi[illegible] to the con[illegible] instance[illegible] others declar[illegible] bee[illegible]

c

BOOTJACK IN TROUBLE.

Warren Ferris Arrested for Selling Liquor on Sunday.

Dora Plowman, a Former Inmate of the Place, Swears to Three Affidavits—Police Court.

Warren Ferris, proprietor of the famous Boot Jack resort, west of the city, was arrested this morning on a charge of selling liquor on Sunday. There were three affidavits charging Ferris with the same offense, and all of them were sworn to by a girl named Dora Plowman, who has been in the employ of Ferris, but who left him yesterday. The girl alleges that Ferris has been selling liquor every Sunday. The case was set for 10 o'clock this morning before Mayor Oakley, but for some mysterious cause the prosecuting witness failed to show up and the case was continued until tomorrow or such time as the festive Dora can be found.

A COUNTERFEIT BILL.

This noon Officer Hardendorf arrested a young man named Will Whitlock, claiming to be from Newcastle, Ind. The fellow was running about in Bloomingdale trying to change a $5 bill supposed to be counterfeit. The fellow was locked up, but not until he had gotten the money changed somewhere. The police are now looking for the bill, which is a silver certificate. The prisoner claims to be a traveling man.

POLICE COURT.

There was a big police court this morning. John Case, a notorious criminal, who should be in the penitentiary or an asylum, was fined $5 costs for drunkenness. He was arrested by Officer Dassler in an alley back of No. 11 Webster street. Case is the original "Jack, the Exposer."

Peter Summer was a fellow who had insulted a Fort Wayne woman and was fined $1 and costs. James McGuire was a plain drunk who plead guilty and was fined $5 and costs. Tin Can Annie James was up again on a charge of prostitution. She and a fellow named Durham were arrested on Rivermet avenue, Lakeside, yesterday afternoon. Annie was fined $10 and [illegible] was let go.

TWO DI[illegible]

Clara McNearney [illegible] Haberkorn [illegible]

Druggist Ma[illegible] Road Wan[illegible]

Clara McNearney [illegible] torney, Chester Hoi[illegible] proceedings in t[illegible] that she may b[illegible] husband, Thom[illegible] says in her [illegible] married to the [illegible] day of June, 1[illegible] until June 16, 1[illegible] than a year, wh[illegible] neglect forced he[illegible] alleges that whe[illegible] home after goin[illegible] errand, he woul[illegible] been away for [illegible] would abuse and [illegible] casion dealing h[illegible] knocked her d[illegible] left home, he w[illegible] her.

In the super[illegible] Henry H[illegible] Carolina [illegible]

womar officers w[illegible] selves abo[illegible] Fuchsho' the Pen promen Pontiac The offi[illegible] man and which Gass cut and F[illegible] hurt in the came to thei[illegible] not Stoll an[illegible] up when th[illegible] Fox would [illegible] During the fired and by and a detail [illegible] with the patrol sack and sore Dr. A. J. Bo[illegible] sew up a cut [illegible] the left side o[illegible] His face, too, was

he Evening Sentinel.

BY L. A. H. HACKETT.

WEDNESDAY AUGUST 1 1894

Democratic County Ticket.

ate Senator—THOMAS E. ELLISON
Representatives—LOUIS J. BOEHLA
N. KELL, CHARLES DALMAN
of Superior Court—C. M. DAWSON
dge of Circuit Court—E. S. O ROURK.
osecuting Attorney—N. D. DOUGHMAN
erk of Courts—HARRY M. METZGAR.
uditor—CLARENCE LOSALL.
ecorder—W. A. REICHELDERFER
reasurer—L. C. HUNTER
heriff—EDWARD CLAUSMEIER.
roner—Dr. M. HARROD
rector—CHAS. W. BRAN TRATTOR.
commissioners—J. H. ST. LEDGER, M. A.
GISON, SYLVANUS BAKER

TONIGHT

PRAYER MEETINGS—At different city churches
TRADES UNION—Plasterers Boilermakers
LODGES—A. O. U. W. No. 0. Led Men. Knights of the Golden Eagle Concordia lodge No. 228 I. O. O. F. National Union. P. O. S. of A.

The Blight in the West.

There is no disguising the fact of the terrible blight that has overtaken the crops west of the Mississippi. The reports from Nebraska, Kansas and other states are of the most discouraging character. The hot blasts that have swept over large portions of those states have effectually accomplished deadly work. Following three weeks of drouth the scorching winds completed the destruction and the most copious showers of rain can not now save the crops. In western Nebraska not a green plant is to be seen. The very ground is parched and as far as the eye can reach there is a barren waste.

This widespread blight means the loss of millions and the distress occasioned thereby will be felt to a greater or less extent in all sections. While the destruction by forest fires last week in Wisconsin was a frightful calamity and involved a loss of both life and property this blight of growing crops over so wide an extent of country will prove a ten fold greater calamity and will affect almost every portion of the country. Truly this year of grace has not been unsparing in its many disasters.

Suppress the Vile Sheet.

The action of Prosecuting Attorney Frick in commencing proceedings for the suppression of the circulation in this city of the vile publication known as the Kansas City Sunday Sun is to be commended and in his efforts to do so he will have the approval of all right minded citizens. It is a paper that slanders to the low the vicious and the depraved and contains matter that is so vile and filthy to enter any home or to be read by anybody and it ought never to have been permitted to be [illegible] on our streets. [illegible] where freedom of the press [illegible]

A Few Great Strikes.

Some of the newspapers and some public men have spoken of the recent American Railway union strike as exceeding all previous strikes in importance. Mr. Debs calls it the greatest strike the world ever saw. This is a mistake. There have been many strikes in recent years covering more territory lasting longer and involving a greater number of men than the Debs strike.

The strike of the coal miners which ended just before the last railroad strike began involved 200,000 men. It lasted several months. It extended into Alabama, Illinois, Indiana, Ohio, Pennsylvania, Iowa, Maryland, Tennessee, Kentucky and the Indian Territory. The men lost $12,000,000 in wages and the loss of the mine owners was the same.

The strike on the Gould railway system in 1886 led by Martin Irons exceeded the Debs strike in importance every way except in the loss of life. The strikers actually had possession for weeks of the cities of St. Louis, Sedalia, Atchison, Kansas City, Parsons, Fort Worth, Little Rock and Texarkana. No trains were run on the entire Gould system. Four or five states were overrun by the strike and its effects were visible for a year afterward on railroad traffic throughout the southwest.

The railroad strike of 1877 was more extensive than that of 1894. It began July 6 in that year at Martinsburg in West Virginia and involved twenty railroads throughout their extent from Chicago to Philadelphia and from the Canada railway districts to the Ohio river. The principal strike center was at Pittsburg and Allegheny county. Pennsylvania paid $2,000,000 to the railroads for damages which was about one half of the amount of their losses at that point.

Chicago has suffered quite as seriously from street railway strikes and from stockyards strikes as it suffered from the recent strike. The great strike on the Edinburgh railway lines a few years ago involved 300,000 men. The recent coal dock and other strikes in England have involved vastly more men and more valuable interests than the Debs strike involved.

The Fall Trade

The condition of the dry goods trade is an excellent barometer of the prosperity of the country. The Dry Goods Economist issued a circular not long since to merchants in many parts of the western states asking a number of questions. Among them were these: How does your stock compare with previous seasons at this time of year? What is the outlook for the fall business in your section? On what class of industries is your trade dependent?

Of all from whom replies were received in the Dakotas, in Montana, in Illinois, Michigan, Minnesota, Ohio, Indiana, Colorado, Nebraska, Wisconsin and Missouri more than half were carrying less stock than they had done at the same time of year for several previous years. Whether this is because they intend to buy less or sold more is not definitely [illegible]. Most of those replied are depend[illegible] their trade [illegible] independent on [illegible] agricul[illegible] [illegible]ity out of [illegible] flourish [illegible] into the [illegible] goods [illegible] ole[illegible] er[illegible] rs [illegible]

FARM AND GARDEN

HUNGARIAN BROME GRASS

It Resists Intense Cold and Withstands Protracted Drought.

Hungarian brome grass, sometimes called awnless brome, is a vigorous hardy perennial with strong creeping root stalk, smooth, upright, leafy stems one to three feet high, and a loose open panicle or head. It is a native of Europe. The name Hungarian brome originated doubtless from the fact that the cultivation of the grass was first brought to notice in Hungary. The department of agriculture calls attention to this grass in a circular issued from the division of botany.

While this grass will grow on lands too poor for the more valued agricultural grasses and under conditions of climate which would entirely preclude the culture of the latter, the better the conditions the better the growth. The reported yield is one to three tons to the acre. At the central experimental farm, Ottawa, the pure plot culture gave at one cutting a yield of 3¾ tons of cured hay, and the station report nearly without exception praise it in the highest terms. It is evident from these reports that the grass is little influenced by changes of climate. In Canada, in Mississippi, Kansas, Colorado, Wyoming and California it appears to do equally well. It is resistant to intense cold, to sudden and extreme changes of temperature and withstands protracted drought better than any other cultivated variety. In ordinary and poor soils the stems are only 12 to 18 inches high. Under most favorable conditions they attain the height of 3 to 4 feet. The underground stems (root stocks) grow most rapidly in light sandy loam, but they penetrate with apparent ease the stiffest clays, and in all cases form a dense tough sod.

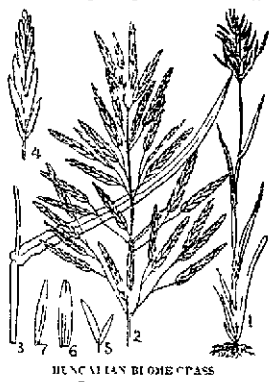

HUNGARIAN BROME GRASS

Hungarian brome ought to be cut when first coming into bloom. After this period the stems rapidly become hard and woody and valueless for hay. At present however this grass is esteemed more for grazing. In the southern states it remains green throughout the year, and in some sections may prove to be valuable for winter pastures. In portions of the arid regions of the west and in parts of California where the finer grasses have failed this brome has grown well.

The seed of Hungarian brome may be obtained from the leading seedsmen in the larger cities. The amount required per acre is variously given at from 30 to 50 pounds. It may be sowed in the autumn with winter wheat or in early spring for the southern states February or March. The preparation of the land is the same as for other grasses or grain. In the north it blooms in June and of course somewhat earlier in the southern states. It is usually sowed unmixed because of its liability to choke out other plants. In Hungary it is sometimes mixed with lucern in proportion of three to two. In the formation of permanent pastures various grasses and clovers where these will grow ought to be mixed with it.

In the cut are illustrated: First, entire plant; second, the panicle; third, part of leaf; fourth, a spikelet; fifth, empty glumes; sixth, flowering glume; seventh, palea.

[illegible] For Measuring Land

[illegible] or accurately measuring off [illegible] level land is given here[illegible] heel from some cast off [illegible] cle is required and [illegible] ment size. Make [illegible] shown so that [illegible] lv on its axis. [illegible] spoke with [illegible] of white [illegible]

[illegible] is required to meet a [illegible] purpose where the source of water supply is from wells—one to allow the water to warm the other to give the necessary volume of water in short time to properly and economically cover the ground—and where the source of supply is from impounded storm waters the distributing reservoir is still a necessity for reason just given.

Although it is true that wind power is cheap so is it true that it is often times unreliable. I recommend other combinations than wind powers. Wherever a combination consisting of a gasoline engine and centrifugal pump can be used have nothing else. This style of engine is made by a number of responsible concerns and in having them insist upon the makers guarantee as to size of shafts, bearings and general construction so that you get heavy well designed and well built engines. These engines have no steam boilers and can easily be run 10 hours per day without any more attention than you give your windmills. A centrifugal pump has no valves of any nature or description and absolutely nothing to get out of repair. They are not perpetual motion machines and no reputable maker claims that they are but any competent authority will recommend them to you as highly efficient and of a moderate first cost.

Andalusian Fowls.

The Andalusians are useful and handsome fowls being according to general testimony the hardiest of all the Spanish breeds. The fowls which are sometimes called Blue Spanish have plumage of slate blue often slightly laced with a darker shade.

They are prolific layers of large white eggs. Chickens are hardy and growing

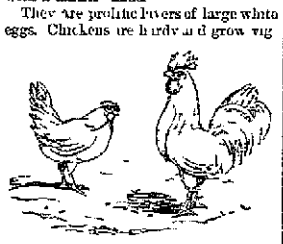

A PAIR OF ANDALUSIAN

orously of the same type as the Black Minorcas and require the same conditions of treatment in winter quarters. Hens eggs weigh 2 1/2 to 2¼ ounces each or 1 pound 11 ounces per dozen. This breed appears each year to increase the number of its admirers.

A Cheap Portable Fence

Sheep men are very much interested in a cheap portable fence that can be easily moved from place to place. Where sheep are to be fed on rape turnips or other green crops or where they are grain fed on poor pasture such light and portable fences are very convenient. What shall they be made of. Wood is generally used but there are some serious drawbacks to wood when one has much of the fencing to do. The wooden panels are heavy and clumsy to carry about. A correspondent of Rural New Yorker uses wire fencing fastening by wire or strings to iron posts easily movable. Such a fence is easily put up and quickly changed so as to give a fresh place for feeding.

Notes of Local Interest.

The continued dry weather during the hay growing season resulted in a comparative failure of the hay crop in many sections of the west.

Continental Europe is again suffering from a forage famine, and this year the west at least in this country will be unable to go to the relief of the feeders there.

It is reported that the Texas red oat is a sure cropper under irrigation.

The director of the Iowa weather service has no confidence in the art of rain making.

Professor Otto Lugger state entomologist in response to a call from the farmers of Minnesota, has established an infection box to propagate the chinch bug disease.

The field bean in some of its varieties is worthy of attention by every farmer.

In many sections the fall seeding of timothy will prove a success if the conditions are favorable.

Generally speaking straw is worth more on the farm than it is to sell.

The yield of wheat in the west it is reported promises to be above the average.

Wine will soon be transported in France in great railway tanks like petroleum in America.

California beekeepers are prophesying a scarcity of honey for 1894.

The bureau of animal industry at Washington regards the tuberculin test of Dr. Koch as the best known, but does not fully indorse it.

[illegible] Sized Jonah

A good story is told of a timid clergyman just arrived from a trip abroad. Coming home on the Berlin the weather was alarmingly empestuous. The wind blew a hurricane, the vessel naturally rolled and the parson took fright. He left his stateroom and shuffled along to the office of John Kavanaugh, the purser, who is a bit of a wag, and said:

I'm sure, Mr. Purser, you'll pardon me, but I feel so dreadfully agitated, kindly inform me, are we in any positive danger?

Kavanaugh replied: Come with me a moment. And led the way to the forecastle. Now, continued he, bend your ear down there and tell me what you hear.

The sailors were swearing in their happy go lucky unconscious way.

How shocking! What language! groaned the parson, trembling from head to foot.

Now, do you for a moment think that these sailors would go on in that profane fashion if there was real danger? asked the consoling Kavanaugh.

True, true, replied the parson somewhat calmed by the assurance. One may sometimes pluck the sweet flower of comfort from the vile cloaca of sin. The ways of Providence are indeed inscrutable. And back he crawled to his room in a degree reassured.

Two hours later the storm had increased in violence, the wind raged and howled wildly and huge waves broke over and seemed to submerge the great ship. The parson was out of his room again, but more scared than before, and was seen nervously fumbling his way along the deck to the forecastle. He was pale and trembled with excitement. The sailors were shouting [illegible] tremendous oath amid the din [illegible] ar[illegible] raven murmured he. They [illegible] They still blaspheme. There [illegible] t, the Lord be praised! —[illegible]

A Hero.

[illegible] along the street, his head [illegible] spurns the pavement with [illegible] proud and high. A [illegible] ds his way wherever [illegible] to Rome. [illegible] the street fills up, [illegible] the shouting suf[illegible] there he goes [illegible] ident Cleveland [illegible] quite as great? [illegible] les or govern[illegible] bound some [illegible] mighty seer [illegible] come into [illegible] in brave? [illegible] He's cap[illegible] a fest wo[illegible] —New York [illegible]

A ROMANCE IN REAL LIFE

The Bride in a Fashionable New York Wedding Was Once a Waif.

There is material for a romance to satisfy the most exacting readers in the life story of Mrs. Nina Price, the adopted daughter of Millionaire J. Cooper Price of Toledo, who became the wife of Henry Dodge Tichenor in New York city the other day.

When Mrs. Tichenor was 10 years old she was found upon the streets of Toledo by Mr. Price who has reared a monument to his name by his acts of philanthropy in his native city. She then bore the name of Lily Englander. The helpless child appealed to the kind hearted merchant and he took her to his heart and his home and adopted her.

After persistent investigation Mr. Price succeeded in learning the girl's mother and having secured her consent to the adoption of Lily Englander the waif became Nina Price and the prospective heiress of her adoptive father's great wealth. She

MRS. NINA PRICE TICHENOR.

was at once placed in an institution where she might acquire an education befitting the position she was to occupy in society. While she was at school letters of a mysterious character were received by Mr. Price from some one signing herself Miss Lily in which she asked for the return of the child to herself and claiming to be the sister of the child's mother.

Not long after the little girl was taken into the Price family she was kidnaped while returning from school one day but was soon recovered. Other attempts were made to secure possession of the child by persons who seemed in some manner interested in her. It finally became necessary for some member of the family or trusted friend to accompany the child to and from school each day. This continued until as a final resort Mr. Price took up his residence directly opposite the school building, so that the child was seldom for even a moment out of sight of some member of the family. Even it is said up to a very recent date extraordinary precaution have been taken to insure her protection by residence as servants in the Price household of authorized guardians of the peace.

Not long ago when the engagement of Mr. Tichenor, who is a son of Colonel George Tichenor, assistant secretary of the treasury under President Harrison, became known some busybody went to Mr. Tichenor and related a series of malicious falsehoods concerning her birth, parentage and early history, taking pains to embellish his statements with slanderous reflections upon her father by adoption. While not entertaining a belief in these stories the young man at once went to Toledo and laid the matter before Mr. Price honorably, fairly and in a manly way stating that while he was perfectly satisfied and content yet it was a duty he owed his family and his friends that he be made conversant with everything pertinent to the case. In Mr. Price's own language: The doors were opened wide. He saw and heard everything and went away content that he had chosen wisely and well.

MADE A DISTINCT IMPRESSION

How a Summer Young Man Made a Hit at the Hotel

At the reception and hop which celebrated the opening of a new hotel on the beach of Lake Michigan, as the Chicago Record says, a young man of scanty pretensions asked a young woman of his acquaintance to stroll with him on the pier. Now the pier was unfinished. After they had rolled out a short distance they found only the scattered piling with loose boards thrown from one upright stake to another.

Shall we go on, asked the young man.

Certainly, replied his companion.

They kept ahead walking on the teetery shaky boards under which the moving water lapped against the piling. When they were almost at the outer end, the

HE COULDN'T WALK BACK

young man, either from vertigo or the action of what was in the reception punch bowl, suddenly complained of a buzzing in the head and a moment later he sat down and hugged the board to keep from falling into the water.

The young lady laughed cheerily and told him to arise.

If I do I'll fall off, said he. I'll crawl back.

She waged aboard and he crawled after her while a hundred guests on the hotel piazza watched them, for it was a bright moonlight evening. He recovered as soon as he reached solid board walk and returned to the dance neglecting to brush the dirt off his knees. Those who saw him depart with the young woman surmised that he had knelt before her on the beach and made a solemn proposal so that among those who knew the truth as well as among those who did not he made a distinct impression and was really the most talked of young man present.

Beware of Cheap, Worthless Imitations.

Ask for Simmons Liver Regulator. Recollect that for malaria, biliousness, dyspepsia, constipation and headache it has no equal.

Get your World's Fair books bound at THE SENTINEL office. tf

Well Known in Texas.

Mr. J. C. Boswell, one of the best known and most respected citizens of Brownwood, Texas, suffered with diarrhœa for a long time and tried many different remedies without benefit, until Chamberlain's Colic, Cholera and Diarrhœa Remedy was used that relieved him at once. For sale by druggists.

Why send your Portfolios to Chicago to have them bound in padded binding? THE SENTINEL has a book bindery and can do this work equal to any other and save you express charges. tf

Call at Wabash Ticket Office [illegible] get one of those descriptive books [illegible] to make the [illegible] water. Th[illegible]

William Adams, eighteen years old, oldest son of a dentist of Ludington, Mich., and Kitty Kelsey, fifteen years old, eloped from St. Joseph, Mich., in a row boat and were a week journeying to South Bend, where they sold the boat for money with which to continue the elopement to Three Oaks, Mich., where they expected to be married. They were taken in charge at South Bend and returned to their respective homes.

Subscribe for THE SENTINEL.

Have your Sights and Scenes of the World bound at THE SENTINEL office. tf

LYDIA E.

PINKHAM'S
Vegetable Compound
Is a positive cure for all those painful
Ailments of Women.

It will entirely cure the worst forms of Female Complaints, all Ovarian troubles, Inflammation and Ulceration, Falling and Displacements, of the Womb and consequent Spinal Weakness, and is peculiarly adapted to the *Change of Life*. Every time it will cure

Backache.

It has cured more cases of Leucorrhœa than any remedy the world has ever known. It is almost infallible in such cases. It dissolves and expels Tumors from the Uterus in an early stage of development, and checks any tendency to cancerous humors. That

Bearing-down Feeling

causing pain, weight, and backache, is instantly relieved and permanently cured by its use. Under all circumstances it acts in harmony with the laws that govern the female system, and is as harmless as water. It removes

Irregularity,

Suppressed or Painful Menstruations, Weakness of the Stomach, Indigestion, Bloating, Flooding, Nervous Prostration, Headache, General Debility. Also

Dizziness, Faintness,

Extreme Lassitude, "don't care" and "want to be left alone" feeling, excitability, irritability, nervousness, sleeplessness, flatulency, melancholy, or the "blues," and backache. These are sure indications of Female Weakness, some derangement of the Uterus, or

Womb Troubles.

The whole story, however, is told in an illustrated book entitled "Guide to Health," by Mrs. Pinkham. It contains over 90 pages of most important information, which every woman married or single, should know about herself. Send 2 two-cent stamps for it. For

Kidney Complaints

and Backache of *either sex* the Vegetable Compound is unequaled.

Lydia E. Pinkham's Liver Pills cure Constipation, Sick Headache, 25c.

All druggists sell the Vegetable Compound, or sent by mail in form of Pills or Lozenges, on receipt of $1.00. *Correspondence freely answered.*

You can address in strictest confidence, LYDIA E. PINKHAM MED. CO., Lynn, Mass.

MATILDA.—It was a good turn you did me when you told me of Santa Claus Soap. It makes the clothes whiter than any other, and saves time and work.
MARY.—Yes and it does not injure the hands or the clothes.

SANTA CLAUS SOAP.
Made by THE N. K. FAIRBANK COMPANY, Chicago.

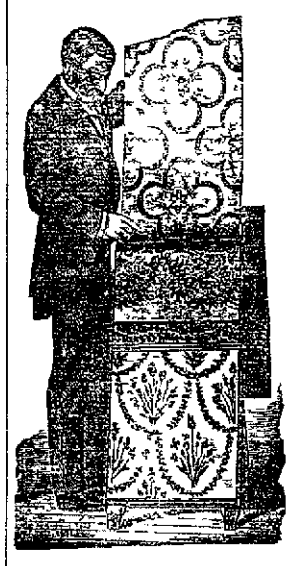

HEINE & ISHEAR
Practical Painters and Paper Hangers

Wall Paper,
Paints,
Oils,
Varnishes,
Picture Frames Made to Order

The Best Goods in town for the Least Money

FIRST CLASS WORK GUARANTEED

NO. 123 BROADWAY
Telephone, 519

Bug Killer Fumigators and Disentectants.

Hellebore, Insect Powder, Brimstone, London Purple, Paris Green, Chloride of Lime, Slugshot, Sulpher Candles, Camphor and Coal Tar products. Sticky and Poison Fly Paper.

MEYER BROS. & CO. DRUGGISTS

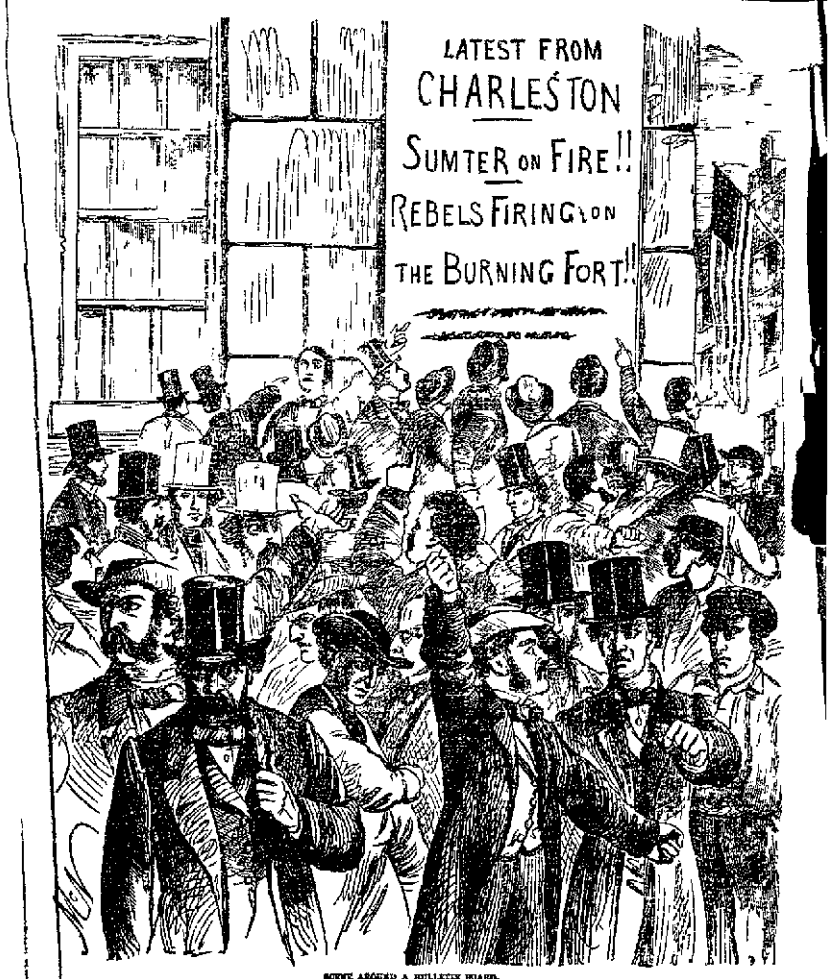

SCENE AROUND A BULLETIN BOARD.

What To Get

In buying a War Book.

GET one that is a complete history, written with acce to Official Records and not one consisting [illegible] of accounts of [illegible] tached events.

GET one written in popular style for the [illegible] knowledged literary ability and [illegible] of a[illegible] nicalities understood only by military men. [illegible] tech[illegible]

GET one illustrated by artists of nati[illegible] the spot when the events occurre[illegible]

Get 3 pages at the price others charge for 16 pag[illegible]

Get one with pages 16½x11½ instead of those muc[illegible]

Each part 32 pages. Every page 16½x11½ inches [illegible] in Harper's Weekly during the war.

The complete text as published by Harper [illegible] sey and Henry M. Alden, editors of Harper's [illegible] White, President Garfield, Gen'l Joseph T. H. J[illegible] Official Records. Illustrated by Nast, Forbes, [illegible] each [illegible] cents.

COUPON BOOK TO [illegible]

162413

THE PROCTER & GAMBLE CO. CIN'TI.

IVORY SOAP

"IT FLOATS"

IS NOT LOST IN THE TUB.

IVORY

WANTED.

WANTED—A strong girl at 90 East Wayne street. 30-tf

WANTED—A kitchen girl at 47 W. Wayne street, references required. 28-tf

WANTED—Cornet scholars, beginners preferred; price reasonable. Address A. C. S., this office. 31-2t

WANTED—To rent, house of 6 or 7 rooms with furnace, gas, bath and water closet; must be cheap. Address box 424, Postoffice.

WANTED—Washing, ironing and house cleaning, or other work suitable for a woman to do. Address Mrs. Elizabeth Hazzard, No. 61 Hayden street. 12-tf

WANTED—Good business or residence property in exchange for vacant lots. Will assume encumbrances or pay cash difference for the right sort of improved property. John Dreibelbiss, 3 and 4 Pixley Long Block. 19-1m

WANTED—An agent in Fort Wayne and all other unoccupied territory for our Electric Door (name) plates, house numbers and signs. Readable in the dark; profits 100 per cent; agents make $5 to $15 daily. Write for free sample with your own name in. New Era Company, 167 Dearborn St., Chicago. jy13-1mo

WANTED—At Mrs. Fitzgerald's Employment Agency, at 39 West Washington street, a man and wife to work on a farm; she must be a good cook and the man must be able to milk; also a good girl to go to the same farm; call at once. Also two good colored girls at once. Wanted, also, good girls to work in private boarding houses; girls must be able to wait on table. Good girls for general housework; good wages guaranteed. No charges to girls wanting places. 13-tf

SALESMEN—Wanted in every county in U. S. $65 month and expenses. Office advertising, delivery team furnished. Goods monopoly. Address K. S. Co., 53 Colonnade Bldg., Boston, Mass. July 20-eod26t.

A No. 1 mech. Draughtsman, has some evenings free is willing to make drawings or to teach pupils. Letters 203, Sentinel office. 31-2t

OHIO MILITARY INSTITUTE. High Class School for boys. Prepares for College or Business. Illustrated Catalogue. Bradley Emerson, A. M., Prin., College Hill, Cincinnati, O.

FOR RENT.

FOR RENT—A house of six rooms, with and gas in the house, at 62 East Williams street. Apply at 175 East Lewis. 30-3t

FOR RENT—Nicely furnished rooms to gentlemen only. All modern conveniences. [illegible] 144 East Washington street. 5-1mo

FOR RENT—Farm of 60 acres, cleared land, running and spring water and natural gas, fine location for dairy purposes. For particulars address E. W. Whitmore, city, or call at the farm just across the river at high banks, leading out of City on Taylor street. 27-6t.

FOR SALE.

FOR TRADE OR SALE—160 acres of fine western land near city of 4,500 inhabitants. Will exchange for city real estate or [illegible] kind of property in Allen county. Address "Western Land," care of Sentinel. jul17d&w1m

FOR SALE—Well bred driving horse, stylish, perfectly sound, gentle (lady can drive) not afraid of electric or steam; a fine road traveller and warranted in every particular. Nearly new carriage can be had with horse. Address "Road" care Sentinel. 23-tf

FOR SALE—Or trade for other property of [illegible] in this city: Drug stock, store [illegible] with two lots attached too, and fine residence near the store building; both premises are supplied with city water, and natural gas. The location is the best in the [illegible] part of the city. Call or address at [illegible] avenue. 21-tf

FOR SALE OR RENT—By the Fort Wayne Land and Improvement Co., a [illegible] cottage; rent $12.50 per month; or [illegible] monthly payments of $18 per [illegible]. House is situated in Lakeside, three [illegible] from bridge. Apply at office of [illegible] Land Improvement Co., Room No. [illegible] & Long block.

LOST.

LOST—Between Michigan avenue and [illegible] St., or corner of Broadway and [illegible] Wald and Calhoun St., a thin gold ring with small pearl sets. Return to Sentinel office and receive reward.

MISCELLANEOUS.

REAL ESTATE DEALER.

If you have city property to exchange, or a farm to sell or exchange for city property and desire quick deal, call at 83 Calhoun St., or Keplinger & Co., Fort Wayne, Ind.

P. S.—If I am not at office, for particulars inquire of Dr. Niswonger, specialist in chronic diseases, and he will answer all questions to your satisfaction. 24-tf

TO LOAN—We have money in sums of $300, $500, $1000, $2000, to loan on improved city property; we also have desirable property for sale, and we represent first-class Fire Insurance companies. Call and see us.

SCHRADER & WILSON, 1st floor No. 7 Court St.

LOUIS F. CURDES,

Real Estate Agent, Rooms 3 and 4 Bank Block.

Farms for sale, or trade for city property. Building lots in all parts of the city, on terms to suit the purchaser. I have any number of houses and lots, ranging in price from $400 to $20,000; several choice business blocks for sale very cheap. Money to loan.

PROFESSIONAL.

DOCTOR MARY WHERRY, PHYSICIAN AND SURGEON. Office and residence, 28 Madison street. Specialty—Diseases of women. Office hours, from 9 a. m. to 9 p. m.; from 7 p. m. to [illegible]. Telephone No. 470.

SCHEUMAN & KLAEHN, Funeral Directors and Embalmers, No. 89 W. Main St., Fort Wayne, Ind. TELEPHONE—For night call, Nos. 175 and 186; for office No. 298.

FT. WAYNE LOAN OFFICE. Est'd 1876. Time Tried. Fire Tested. Money, any amount Loaned on VALUABLES.

Dealer in DIAMONDS, WATCHES, Cutlery, Musical Goods, TRUNKS AND VALISES.

GREATEST BARGAIN HOUSE IN INDIANA. HORACE MARIOTT, PAWNBROKER, 20 East Columbia Street.

NOW'S A GOOD TIME.

Hanks (in a whisper) "I tell yer now is a good time, when there's no 'lectric lights, to do burglarin'."

Sykes (another whisper) "Yer jes' bet; and after goin-through this place, we'll takte Mayor Oakley's house."

EIGHT HOURS A DAY.

The Pittsburg Shops Resume the Old Schedule.

Wabash Brakeman McDonald Hurt at Huntington—Affairs About the Shops.

This morning the Pittsburg machine, blacksmith, boiler and tank shops returned to the eight hour working day. For some time those departments ran only five hours per day. The eastern shops are running ten hours per day. The heavy freight traffic is making work more plentiful in the shops.

BRAKEMAN HURT.

Steve McDonald, a brakeman on the Wabash local, met with an accident in Huntington Monday evening. The local was engaged in its usual switching and made a run up to Wheeler's lime kilns to get a lot of cars out. McDonald was sitting on the pilot and in going in on the spur it seems that the pushing pole that is usually carried on the front end of the engine projected out too far and struck a tree, knocking McDonald off the engine. He was picked up by some of the crew and it was found that his head and leg were injured. No. 33, the plug, came along and was stopped and McDonald put aboard and sent on to his home in Andrews. He must have been hurt rather seriously about the head as he was reported out of his head and very flighty yesterday.

FRANK P. SARGENT.

Frank P. Sargent, grand chief of the Brotherhood of Locomotive Firemen, was born in Vermont in 1857, and in his early youth was a photographer. Tiring of this, he went to Arizona and served an enlistment in the United States cavalry. When he had been honorably discharged he went into the service of the Southern Pacific railroad as a wiper. From this humble position he became a fireman and as such he remains today. Twenty years ago he joined the brotherhood and at once became an active worker. He was made grand chief of the order and became also chief of the Supreme Order of Railway Employes, a society which Debs' American Railway union was organized to supplant. Mr. Sargent's attitude in the present strikes might be attributed to his natural opposition to the American Railway union were it not that he has proved time and time again that he did not believe in strikes, but thought them hurtful rather than beneficial to the interests of workingmen. Two such notable instances were when the Knights of Labor made a fight against the New York Central railroad, and more recently when the switchmen in Buffalo went on a strike. On both occasions he refused to let his organization strike, and did what he could to persuade others to settle their grievances peaceably. Mr. Sargent lives in Terre Haute, Ind., where he holds the respect and confidence of all classes of the people. He is something of an orator, and is especially clear and convincing in argument.

LABOR DAY CELEBRATION.

The arrangements for the Labor Day celebration go merrily on and each day the committee has some new feature of the day's exercise to announce. Last night W. H. Case, secretary of the committee of arrangements, received a letter from D. F. Kennedy, of Indianapolis, state organizer for the Indiana Federation of Trades and Labor unions, stating that the gentleman would be here Labor Day and would deliver an address. Mr. Kennedy is one of the most brilliant labor orators in the state and will, no doubt, deliver an interesting speech. He has been here before and is pretty well acquainted in labor circles. The bicycle part of the program is complete and entry blanks are now ready for distribution. There will be four races as follows:

First race, one mile, boys under eighteen years; two prizes, a lantern valued at $5, and a foot pump valued at $2.

Second race, one mile open; first prize, cyclometer, value $5; second prize, box of bicycle hose, value $3.

Third race, one half mile; riders must weigh over 180 pounds; first prize, sweater; second prize, cigars.

Fourth race, five mile handicap; first prize, bicycle suit and sweater, value, $15; second prize, pair of bicycle shoes and a belt, value $4; third prize, tourist bag, value $3.

MINOR MENTION.

Philip Rupp, a stationary engineer in the Pittsburg shops, is sick and off duty.

Boilermaker M. J. Grove, of the Pittsburg shops, is off duty on account of sickness.

Samuel Parker has taken a position with Foreman Bosworth at the electric light works.

Private business keeps John Allen, the tank builder, from his duties in the Pittsburg shops.

John Schmetzer, formerly of Root & Co., [illegible] has gone to Chicago to accept a position in the Western Wheel works.

Boilermaker John Sullivan, of the Pittsburg shops, is rejoicing over the advent of a son.

Charles Lapp, of the electric light works, was the guest of friends in the country yesterday.

The big 6,000 light dynamo was given the final test at the electric light works today and it worked perfectly.

O. N. Guildin, of the Western Gas Construction company, left over the Wabash this morning for Albany, New York.

The Pittsburg road had a big freight run yesterday and last night. Every serviceable engine on this end of the line was on duty.

Mrs. Matt Baches and daughter, Miss Anna, left last night for their home in Wellsville, Ohio, after a stay of two months in this city.

J. Byerline, painter in the Pittsburg shops, has organized a string band of seven pieces. The band held its first rehearsal last evening.

Ira Smith, a brickmason, has taken the position in the Pittsburg blacksmith shop, formerly held by Frank Magner, the man who lost his life at the Bowser Oil Tank fire.

Unless the demand for wagons increases very soon the Olds' Wagon works will be closed one or two weeks during the month of August. The warehouse is crowded with vehicles.

The Big Four road is gradually letting out all of its men who participated in the late strike. At several points they were discharged in a body even after they had been reinstated.

Chief Train Dispatcher W. H. Tigar and his family left last evening for Washington and New York. Mr. Tigar will return home in a few days, but the family will remain away several weeks.

Harry Wise, of Van Wert, spent a few hours in the city this morning, the guest of his friend, M. S. Wilson, of the electric light works. Mr. Wise is en route to Denver, Col., where he expects to reside in the future.

Lewis C. Clark, the engineer who died from injuries received in a wreck near Lafayette, held a $5,000 life insurance policy in the Brotherhood of Locomotive Engineers. The remains were taken to Saginaw, Mo., for interment.

The Electric Light company is doing a good business in the way of selling electrical machinery. Yesterday the firm sold two 50 light arc and one 1,500-light alternating dynamos and received inquiries from a number of other sources.

One of the superintendents of the Eastern Illinois is authority for the statement that in the late strike the company lost 115 engineers, and a like number of firemen, brakemen and conductors, so that the business was completely demoralized.

John Weidner, who came here two years ago expecting to secure remunerative employment in the shops, has become discouraged and left for his old home in Germany. He was out of employment during the greater portion of his residence in Fort Wayne.

The Wabash road will run another of its popular Sunday excursions on the 12th inst. This time Put-in-Bay will be the objective point and from present indications the excursion party will surpass in numbers the one which made up the Detroit excursion two weeks ago. Put-in-Bay is just four hours ride from Toledo and the scenery en route is enchanting.

Master Mechanic Samuel Wass, of Rhinesmith & Simonson's factory, is authority for the statement that no one cut the telephone wires at the Bowser Oil Tank works previous to the accident which caused the death of Frank Magner. Mr. Wass saw the wires fall and says their fastenings on the burning building were burned off. The wires were cut after the accident.

The Eastern Illinois has given notice by circular that no former employe who has been known as an agitator or disturber, or who has committed any act of violence or made threats will be allowed to re-enter the service. Such men as are allowed to re-enter the service do so with the understanding that they enter as new men, having by leaving the service forfeited all claims to promotion won by former good conduct or efficiency.

Thomas Gibney, street car conductor, has returned from Wabash and will soon return to his duties. He is taking a two weeks' vacation.

Engineer Theodore Gould went to Valparaiso this morning to spend a few days with his mother. Mrs. Gould has been in that city several days.

John Bowser, of the electric light works, has a boy baby at his home. A morning paper said it was a girl and Mr. Bowser is out gunning for that reporter today.

The Anthony Wayne works, which during July worked only a few men, started in full operation this morning with orders on hand for machines to keep the men busy for some time.

Assistant Foreman G. A. Szink, of the Pittsburg blacksmith shop, is in receipt of a letter informing him that his little daughter, Genevieve, is much better, and will soon be entirely well. Mrs. Szink and Genevieve are visiting relatives at Loganton, Pa., and have been there for several weeks.

The venerable David Andrews is lying at the point of death at his home on Barr street. Mr. Andrews is the oldest employe of the Pittsburg boiler shops, both in years and term of service. For two years he has been gradually failing, but worked most of the time up to two months ago.

Wabash engine No. 206, hauling the second section of train 98, broke down at New Haven last night, causing a delay to the train of several hours. Another engine, No. 185, broke down at Okolona last night and was relieved by an engine sent out from Toledo. Both of the crippled locomotives were brought here for repairs.

The sale of the Pittsburg, Akron & Western railroad under proceedings of foreclosure of a mortgage of $3,600,000 held by the Central Trust company, of New York, will be made at public auction about the first of October, under a decree of court agreed to by all interested parties. Sheriff Williams, of that county, will be master commissioner. Under the new decree the $241,000 of receiver's certificates outstanding will have to be paid before the court will confirm the sale.

The continuous hot weather is beginning to affect the health of the shopmen and the sick lists in the various departments are growing. Of the Pittsburg car shops force there are ten men on the sick list, an unusual number for this season of the year. They are Foreman R. H. Harrison, R. K. Renfrew, W. Henschen, sr., J. Lenz, C. Krimmel, J. Potter, J. H. Lahmeyer, C. Laible, J. P. Disser and A. Bignon. Mr. Renfrew has been ill for several months. The others are not seriously sick.

ATTENTION, DEMOCRATS.

A Call for the Election of Delegates to the State and Congressional Conventions.

The democrats of Allen county are requested to meet on Saturday, the 4th day of August, 1894, at the usual place and time for holding primary elections in the several wards and townships, for the purpose of electing by ballot sixty-six (66) state delegates to attend the state convention, to be held at Indianapolis August 15, 1894.

In said convention the townships and wards will be entitled to the following number of delegates:

TOWNS'P.	DEL.	TOWNS'P.	DEL.
Aboite	1	Adams	3
Cedar Creek	1	Eel River	1
Jackson	1	Jefferson	2
Lake	1	Lafayette	1
Madison	2	Marion	1
Maumee	1	Milan	2
Monroe	2	Perry	1
Pleasant	1	Springfield	1
St. Joseph	1	Scipio	1
Washington	3	Wayne	3
New Haven	1		

CITY OF FORT WAYNE.

WARDS.	DEL.	WARDS.	DEL.
First	3	Second	3
Third	2	Fourth	3
Fifth	4	Sixth	4
Seventh	3	Eighth	5
Ninth	3	Tenth	4

At the same time and place you are requested to elect in the same manner sixty-six (66) delegates to attend the congressional convention of the Twelfth district, when called.

The apportionment of delegates in the several wards and townships will be the same as that of the state convention, as above specified.

JAMES M. BARRETT, Chairman.
E. H. PARKER, Secretary. 25-28w2t.

Paul Boynton Busted.

LONDON, July 31.—A receiver has been appointed for Paul Boynton's water show.

To Cleanse the System

Effectually yet gently, when costive or bilious, or when the blood is impure or sluggish, to permanently cure habitual constipation, to awaken the kidneys and liver to a healthy activity, without irritating or weakening them, to dispel headaches, colds or fevers use Syrup of Figs.

Eureka!

Mr. Thomas Batte, editor of the Graphic, Texarkana, Arkansas, has found what he believes to be the best remedy in existence for the flux. His experience is well worth remembering. He says: "Last summer I had a very severe attack of flux. I tried almost every known remedy, none giving relief. Chamberlain's Colic, Cholera and Diarrhoea Remedy was recommended to me. I purchased a bottle and received almost immediate relief. I continued to use the medicine and was entirely cured. I take pleasure in recommending this remedy to any person suffering with such a disease, as in my opinion it is the best medicine in existence." 25 and 50 cent bottles for sale by druggists.

Get your World's Fair books bound at THE SENTINEL office. tf

Why send your Portfolios to Chicago to have them bound in padded binding? THE SENTINEL has a book bindery, and can do this work equal to any other, and save you express charges. tf

Mothers, Be sure and use "Mrs. Winslow's Soothing Syrup" for your children while cutting teeth. It is the best remedy of all. May8eodaw1y

Subscribe for THE SENTINEL.

Awarded

Highest Honors—World's Fair.

DR. PRICE'S CREAM BAKING POWDER

MOST PERFECT MADE.

A pure Grape Cream of Tartar Powder. Free from Ammonia, Alum or any other adulterant.

40 YEARS THE STANDARD.

DEBS' DECLARATION.

Will Never Again be a Member of a Strike Organization.

The Sentiment of the People Is Opposed to Them—Debs Favors Redress by the Ballot.

CHICAGO, Aug. 1.—"I will never again be connected with any strike organizations," said President Debs, of the American Railway union, today. "This strike has developed the fact that the sentiment of the people of the country is against strikes and that the government stands ready to put down such movements at the point of the bayonet. I shall hereafter advise all workmen to seek redress at the ballot."

Debs arrived from Terre Haute this morning and was met at the depot by a committee from the American Railway union. He went immediately to Uhlich's hall when a directory meeting was held and arrangements made for the convention tomorrow.

PULLMAN STARTS TOMORROW.

CHICAGO, Aug. 1.—Vice President Wickes, of the Pullman company, announced today that the works will be started tomorrow. Mr. Wickes says that about 800 men have promised to return to work and that the repair department and one or two others will be opened and the officials expect to have the entire plant in full blast within a short time. Applications have been received from about 1,000 of the old employes. This number includes 300 special policemen who have been guarding the works and who, the company claims, are skilled workmen.

STATE NEWS.

The populists of Marshall county have selected a ticket, headed by William E. Sailor, of Argos, for representative.

An after-harvest picnic will be held at Veedersburg, August 11, the principal attraction of which will be the original Coxey.

Jordan Olcott, son of Dr. W. A. Olcott, of Patriot, a bright young medical student, was drowned while bathing in the Ohio river.

A burglar purloined $135 from the residence of Herman Sterncamp, near Jonesville, but in escaping he aroused the family and dropped $85.

Emanuel Davis, of Montreal, Canada, is dead of gangrene, caused by picking a wart on his finger with a brass pin. He was visiting his father at Elwood.

Charles Lee and Horace Teverbaugh, employed in the malleable iron works at Whitely, while connecting pipes, were terribly burned in a natural gas explosion.

Thomas F. Stinson, under arrest at Tipton on charge of bigamy, on complaint of wife No. 1, of Urbana, Ohio, has been placed under bonds for grand jury action.

While John Callahan and two companions were returning after nightfall from Rushville they were confronted by eight highwaymen, who robbed them of $40.

A board of medical experts has pronounced the Rev. G. W. Geiven, of Patriot, insane. Mr. Geiven was recently silenced by his brother ministers for conduct unbecoming the cloth.

The Cottrell family is tenants of the Wonzer property at Elkhart, of which the owners want possession. Last night the Wonzers undertook to evict the Cottrells, in which both sides were assisted by friends. In the free-for-all fight Frank Cottrell shot Mel Johnson in the leg, and Harvey Cottrell was knocked out with a club.

Eugene V. Debs visited Brazil and was given a great reception by local labor circles. Several thousand people heard his speech, which was on the line of the one delivered at Terre Haute. There was also a procession, a part of which was a group of little girls dressed in white, carrying a banner, inscribed: "We are in sympathy with organized labor."

During a Baptist quarterly meeting at Forest on Sunday last a saloonkeeper named Jarvis defiantly threw his doors wide open, after drinking to excess himself, and a scene of riotous drunkenness followed, to the serious annoyance of the quarterly meeting. Finally a deputy sheriff swooped down on the saloon, placing the bartender and saloonkeeper under arrest.

It is claimed that the trolley system of the electric street railway at Muncie is working great damage to the city water pipes. A leaky main was found to have been rendered utterly worthless by electrolysis; the process of chemical decomposition having progressed so far that the weight of the metal was destroyed and sections of the main were perforated like a gas burner.

Word has been received at Anderson that the New York Life Insurance company will contest the payment of $20,000 carried by the late W. B. Thomas, who was killed by "Winnie" Smith, of Indianapolis, on the ground that in the application for a policy the statement was made that he was temperate in habits, while the conditions under which he met death show the contrary.

Dr. Brannon, of the state board of health, has caused the arrest of the thirteen leading citizens of Whiting for not complying with the sanitary regulations. Twenty others remain to be arrested. Complaint has also been lodged against the Standard Oil works it being alleged that impure oils are permitted to escape into Lake Michigan, by which the water supply of Hammond is polluted. All the defendants were taken to Hammond and placed under bonds of $1,000 each.

Why send your Portfolios to Chicago to have them bound in padded binding? THE SENTINEL has a book bindery, and can do this work equal to any other, and save you express charges. tf

Staunton's Photos are the best. Corner Calhoun and Columbia Streets.

Have your Portfolios bound at THE SENTINEL office. Samples can be seen at the office. tf

ZOTOF AND THE CZAR.

PETER THE GREAT'S PRACTICAL JOKES WITH THE DWARFS.

Weddings With the Midgets as the Contracting Parties a Preferred Form of Amusement—Zotof, the Favorite, Did Not Escape—Little Court Jesters.

About the time that little Richard Gibson was teaching the English princesses to draw, Nikita Moiseievitch Zotof, the "Muscovite court fool and dwarf," was appointed tutor to his Russian majesty, the young czar Peter the Great.

Zotof is said to have enjoyed a great reputation for learning and goodness, according to the Russian standard of that time. As late as the year 1683, when Louis XIV and Charles II were holding their brilliant courts and the good William Penn was making treaties with the Indians of America, Russia was so far behind the other European nations that even a royal prince seldom learned anything more than a little reading, writing and arithmetic, with perhaps a smattering of geography and history.

There were then no great writers or artists among the Russians, but court jesters and dwarfs were highly esteemed. Learning did not count for much, except among the clergy, but the great empire, we are told, was remarkable for her "fools" of high degree, or even princes were proud to hold the office.

As for dwarfs, the country was really alive with them. One old author says there was scarcely a nobleman in the land who did not possess one or more of these "freaks" of nature. At almost all state dinners if these pygmies were fortunate enough to escape being served in a pie, it was their duty to stand behind their lord's chair holding his snuffbox or awaiting his command. They were usually gayly dressed in a uniform or livery of very costly materials.

In 1710 Zotof and his royal master arranged a wedding between two dwarfs. This was celebrated at St. Petersburg with great show and parade. Zotof as a high official was head and front of the performance. It took a long time to prepare for this great event. Invitations to the wedding were sent out several months before the day appointed for the ceremony, and all the courtiers and embassadors were bidden to the marriage of this tiny man and woman. All the dwarfs living within 200 miles of the capital were commanded to be present. The bride and groom rode on an elephant under a canopy. Some of the midgets followed on camels or rode in sledges carved in the shape of various animals. Many of the vehicles contained a dozen dwarfs at a time. Some of these small people did not like the idea of being bidden or commanded in this way. Of course the procession of dwarfs was followed to the city by a laughing mob, and the pygmies objected to being made sport of, but Peter's word was law, and he punished the disobedient ones by making them wait at the banquet on those who were docile.

Seventy dwarfs sat down to table besides the tiny bride and bridegroom, who were richly adorned in the height of the prevailing Russian mode. Zotof took care that everything provided for this marriage should be of suitable size. A low table was set with small dishes, glasses, plates and other articles, all arranged according to the size of the guests. The dwarfs, we are told, contended with much pride and gravity as to which should be the first, but it was finally settled that the smallest should take the lead, and then there arose disputes, as none of them would admit he was smaller than the others. The czar, who was present, finally interfered, order was restored, and the banquet proceeded. Dancing followed. The bridegroom, who was 38 inches high, opened the ball with a minuet. The company soon followed the example of the groom and entered into the dancing with great spirit, and after all their trouble became very gay and had a good time generally.

Peter was very fond of the pygmy tribe, and at the funeral of one who had long been attached to his court 24 male and 24 female dwarfs walked in procession, followed by the emperor in person and his ministers and guards. I never heard of his being cruel to a dwarf, although he frequently made sport of them, and his love for practical joking was so great that even Zotof did not always escape.

About the time of the marriage of the dwarfs, the czar, in a fit of after dinner jollity, had conferred the title of count upon his former teacher. Besides this Zotof received a salary of about $2,600, a considerable sum for those days, and he had taken possession with much ceremony of a fine house in the Tatar quarter of St. Petersburg.

Now it happened that Zotof, feeling himself growing old, proposed one evening, when the czar was in an especially good humor, to retire to a monastery. Instead of agreeing, Peter, to the great astonishment of the old and infirm dwarf, forbade his thinking of such a thing and ordered him to marry again.

Zotof was much put out, but Peter's passion for shows was not one whit less. He chose as wife for his favorite buffoon an old lady, a widow of a man named Stremonkof. Preparations were begun in the autumn of 1712, and in the fantastic procession the Empress Catherine and the czar's daughters, Martha and Prascovia, and even some of the embassadors were obliged to take part.

Four stammering old men gave out the invitations. Infirm and tottering creatures were appointed to conduct the bride, and four of the fattest men in Russia served as runners. The musicians were seated in a car led by bears, and as these novel steeds were always being pricked by the points of the steel flanks their low growlings served as fitting accompaniment to the weird airs that arose from the chariot. The service at the cathedral was performed by a very old priest, who was half blind and deaf, and who wore spectacles. The procession, the ceremony, the nuptial feast and the jingling of the wedding bells were all of a piece in this strange diversion.

Zotof's descendants were forbidden to bear the title of count so strangely acquired, until 1802, when a member of an illustrious and princely family with which one of them had intermarried obtained permission from the Emperor Alexander I to bear the title conferred upon the dwarf, his ancestor.—Mary Shears Roberts in St. Nicholas.

Gratified Ambition.

The average small boy's ambition is to be a trapper, a pirate or a song and dance performer.

"When I wath a little boy," lisped a very stupid society man to a young lady, "all my ideath in life were thentered on being a clown."

"Well, there is at least one case of gratified ambition," was the sharp reply.—London Tit-Bits.

STAGE GLINTS.

The Theatrical Ladies' guild of London holds sewing bees.

The Duke of Coburg has decorated Mme. Albani with the order of Arts and Sciences.

Maggie Moore—Mrs. J. C. Williamson—is once more playing in "Struck Oil" at Melbourne.

George Darrell has gone back to Australia with the rights to play six American plays at the antipodes.

"A Political Woman" is the title of a new three act comedy by C. F. Mallett to be produced in London shortly.

Letters from Australia state that the theatrical season there has been fully as dull as it has been in America.

Joseph Jefferson says that America will never have a theater subsidized by the government, as changes would have to be made with each administration.

The young daughters of Willie Edouin and his wife (Alice Atherton) have gone on the stage in England under the names of May Bryer and Daisy Field.

Lord Francis Hope, whom it has been [illegible] May Yohe has married, and [illegible] been declared a bankrupt,

Highest of all in Leavening Power.—Latest U. S. Gov't Report

Royal Baking Powder

ABSOLUTELY PURE

is [illegible] al[illegible]

[illegible] awarded Society [illegible] it [illegible] to an authorized [illegible] qualified music teachers.

[illegible] E. E. Rice has [illegible] singers [illegible] salary [illegible] "Dixey" [illegible] to $6,850 per [illegible]

THE FASHION PLATE.

[illegible] shirts, with very dressy [illegible]

[illegible] on thin goods is [illegible] as ever.

[illegible] a trimming [illegible] tips and a fall of lace [illegible] brim.

[illegible] still worn, although [illegible] exaggerated proportions as [illegible] earlier in the season.

[illegible] for girls are [illegible] plaited skirts. The [illegible] four inches wide and [illegible]

Collarettes and fichus are made to [illegible] with all dressy costumes. They have [illegible] around the neck and a deep fall of lace.

An elegant costume has a skirt of heavy [illegible] the stand alone sort, a waist of chiffon, with moire collar, and a belt and bows of moire ribbon.

A circular shoulder cape of moire, with wide revers of embroidery and a large bow of ribbon with ends, is among the prettiest of the new designs in these garments.

Hats of fancy braid have shirred facings of some thin fabric, wreaths of flowers around the brim and enormous loops suggesting Mercury wings from each side of the crown.

The shirt waist is an indispensable portion of the lady's wardrobe. For morning it is made of cheviot, percale and various washable fabrics, while for afternoon there are silken materials in abundance that make dressy and appropriate waists for wear with skirts of all sorts.—New York Ledger.

GEMS OF THOUGHT.

A tree often transplanted does not thrive.

No word, once spoken, returneth, even if uttered unwittingly.

He who grasps at many enjoyments is sure to be troubled by many disappointments.

If a friend lend you his staff today, do not expect him to carry you on his back tomorrow.

There is no beautifier of complexion or form or behavior like the wish to scatter joy and not pain around us.

There is in our manner magnetism that reaches out from us to others in a thousand ways. We must be watchful.

Men's lives are as thoroughly blended with each other as the air they breathe. Evil spreads as readily as disease.

The most knowing man in the course of the longest life will always have much to learn, and the wisest and best much to improve.

Never bear more than one kind of trouble at a time. Some people bear three kinds—all they have had, all they have now and all they expect to have.

Never hold any one by the button or the hand in order to be heard out, for if people are unwilling to hear you you had better hold your tongue than them.

Of Interest to Mothers.

The success of Miss Annie M. Beam, of McKeesport, Pennsylvania, in the treatment of diarrhoea in her children will undoubtedly be of interest to many mothers. She says: "I spent several weeks in Johnstown, Pa., after the great flood, on account of my husband being employed there. We had several children with us, two of whom took the diarrhoea very badly. I got some of Chamberlain's Colic, Cholera and Diarrhoea Remedy from Rev. Mr. Chapman. It cured both of them. I knew of several other cases where it was equally successful. I think it cannot be excelled and cheerfully recommend it." 25c and 50c bottles for sale by druggists.

Home Seekers' Excursions.

One fare for the round trip; limit twenty days. Going to nearly all the southern states, Aug. 7th, Sept. 4th, Oct. 2nd, Nov. 6th and Dec. 4th; going to Michigan, Aug. 19th and Sept. 18th. If you want the very lowest rates for a pleasant and profitable tour, inquire of Agt. L. E. & W. Ry. 23tf

SPOTS LIKE RAW BEEF

Erysipelas and Scrofula All My Life. In Cloths For Weeks. Blisters Size of Peas. Burned Like Fire. No Rest or Sleep.

Tried Three Doctors. Did No Good. Got Cuticura. Immediate Help. Entire Cure in Three Months.

I have been troubled with Erysipelas and Scrofula all my life. Recently my limbs came out in red spots from the size of my hand down to the merest pimple. Some of them would fester a little, but mostly fire red, and the large spots looked more like raw beef, and would raise up quite a little from the surface. There would be blisters come as large as peas in different places with the rest. It was all over my limbs from my feet to my body, across my shoulders, and my arms, hands and wrists had to be done up in cloths for weeks, and they would itch and burn as though I was afire, and there was no sleep for me, and my limbs swelled a good deal. I tried three doctors; but did me no good. Finally a friend recommended CUTICURA REMEDIES, and my husband got them. I gave them a thorough trial, and they helped me right off. In three months time I was all well. Now this was three years ago this spring. I have used six or seven boxes of CUTICURA, and have taken nearly a dozen bottles of the CUTICURA RESOLVENT, and the CUTICURA SOAP I use entirely, and there is no other like it for bath and toilet.

MRS. W. R. SPRING, Geneva, Astabula Co., Ohio.

CUTICURA WORKS WONDERS

The cures daily effected by the CUTICURA REMEDIES of torturing, disfiguring and humiliating skin, scalp, and blood diseases, with loss of hair, are so wonderful as to seem almost incredible. Yet every word is true.

Sold throughout the world. Price, CUTICURA, 50c.; SOAP, 25c.; RESOLVENT, $1. POTTER DRUG AND CHEM. CORP., Sole Proprietors, Boston. "How to Cure Skin Diseases," mailed free.

BABY'S Skin and Scalp purified and beautified by CUTICURA SOAP. Absolutely pure.

WEAK, PAINFUL BACKS, Kidney and uterine pains and weaknesses relieved in one minute by the Cuticura Anti-Pain Plaster. Only instantaneous pain-killing plaster.

NIAGARA FALLS EXCURSION!

Thursday, August 2, 1894, via the Lake Erie and Western R. R. "Natural Gas Route."

On Thursday, August 2, 1894, the Lake Erie and Western R. R. will run their popular annual excursion to Cleveland, Chautauqua Lake, Buffalo and Niagara Falls at following very low rates, viz:

Peoria, $7.50; Bloomington, $7.00; Lafayette, $6.00; Michigan City, $6.00; Indianapolis, $5.00; Tipton, $5.00; Lima, $4.00; Fort Wayne, $5.00; Muncie, $5.00; Connersville, $5.00; Rushville, $5.00; New Castle, $5.00; Cambridge City, $5.00; Fremont, $4.00; Sandusky, $4.00.

With corresponding reductions from intermediate points.

In addition to the above, the purchasers of these tickets will be given privilege of special excursion side trips to Lewiston-on-the-Lake, including a steamboad ride on Lake Ontario, for 25 cents. To Toronto and return by Lake from Lewiston $1.00; to Thousand Islands, $5.00. Tickets for the above side trips can be had when purchasing Niagara Falls ticket, or at any time on train.

Besides the above privileges, with that of spending Sunday at the Falls, we will furnish all those who desire a side trip from Brocton Junction to Chautauqua Lake and return FREE OF CHARGE.

Tickets of admission to places of special interest at or near Niagra Falls, but outside the reservation, including toll over the International Bridge to the Canadian side, elevators to the water's edge at Whirlpool Rapids on the Canadian side, will be offered on train at a reduction from prices charged after reaching the Falls.

Do not miss this opportunity to spend Sunday at Niagara Falls. The excursion train will arrive at Niagara Falls 7.00 a. m., Friday, August 3, 1894, and will leave the Falls returning Sunday morning, August 5, at 6 o'clock, stopping at Cleveland Sunday afternoon, giving an opportunity to visit the magnificent monument of the late President Garfield, and many other interesting points.

Tickets will be good, however, to return on regular trains leaving the Falls Saturday, August 4, for those not desiring to remain over. Tickets will also be good returning on all regular trains up to and including Tuesday, August 7, 1894. Secure your tickets, also chair and sleeping car accommodations, early. Those desiring can secure accommodations in these cars while at the Falls. For further information call on any agent Lake Erie and Western R. R., or address

C. F. DALY, Gen. Pass. Agent, Indianapolis, Ind. 19tf

BROU

THE GREAT FRENCH CURE

Cures promptly, without additional treatment, all recent or chronic disorders, peculiar to either sex. J. Ferre, (successor to Brou), Pharmacien, Paris. Sold by druggists throughout the United States.

PARKER'S HAIR BALSAM. Cleanses and beautifies the hair. Promotes a luxuriant growth. Never Fails to Restore Gray Hair to its Youthful Color. Cures scalp diseases & hair falling. 50c, and $1.00 at Druggists.

ARE YOU CONSUMPTIVE. Use Parker's Ginger Tonic. It cures the worst Cough, Weak Lungs, Debility, Indigestion, Pain. Take in time. 50 cts.

B. KRAMER, SIGN - PAINTER

90 E. MAIN STREET.

Finest and Best Work. Cheapest place in the city.

J. M. E. RIEDEL ARCHITECT. SCHMITZ BLOCK, 3d Floor

G. W. BRUNS & CO. PLUMBERS. Agents for the Goodrich Self-Heating and Folding Bath Tubs. 135 CALHOUN STR. ET.

CHICAGO MUSICAL COLLEGE. Central Music Hall, CHICAGO. 29th Year Opens September 10th, 1894. Acknowledged the superior Institution of America. Every facility offered for a thorough course in MUSIC and DRAMATIC ART. Catalogue Giving Full Information Mailed Free. DR. F. ZIEGFELD, PRES. CARL ZIEGFELD, MGR.

ESTABLISHED 1845.

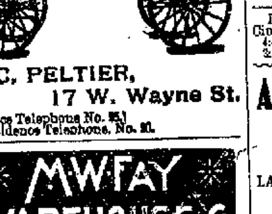

J. C. PELTIER, 17 W. Wayne St. Office Telephone No. 25. Residence Telephone, No. 21.

M. W. FAY WAREHOUSE Co. STORAGE. Warehouse: Cor. Francis and Hayden Sts. Office 127 Calhoun St. Telephone 234.

D. D. WEISELL & SON DENTISTS. East Berry St. PIXLEY & LONG BLOCK. [illegible]

--COUPON--

HARPER'S PICTORIAL HISTORY OF THE CIVIL WAR.

PART 15. NUMBER 3.

Size of Pages: 16x11¼ inches. Number pages: Over 830. Pages in each part: 32. Price of each part: only 10 cents. Number of pictures: over 1000 and all of the history besides.

Three coupons of different dates and 10 cents secures each part.

May 18, 1849.

To The Editor:

Volume No. 5 of Harper War Book just came, and it surprised me greatly to find the large colored map. Accept thanks for your promptness. I thought the other parts couldn't be beat, but they seem to grow better. If others appreciate the value of what you are giving for only 10 cents, you must sell a host of them, for if anybody once sees these War Volumes they must be as much surprised as I have been at so much, and so good, for such a low price. You deserve a vote of thanks for what you are doing. The good done by placing this great Harper history of the civil war in reach of every man, woman and child cannot be calculated.

Yours very truly,
F. B. D.

The Pennsylvania System.

Pennsylvania Lines.

Trains Run by Central Time AS FOLLOWS: * Daily. † Daily, except Sunday.

Trains depart from Pennsylvania Station Fort Wayne, Ind.

East Bound.	West Bound.
* 5 35 a. m.	* 3 30 a. m.
* 6 53 a. m. From Chi.	* 5 20 a. m. Limitd
†12 55 p. m.	* 8 00 a. m.
* 3 05 p. m.	†11 40 a. m.
* 9 30 p. m. Limited	* 4 30 p. m.
† 7 10 a. m. Crestline	* 5 30 p. m.
†10 35 p.m. From Chi.	* 9 25 p. m. From Crestline.

THE WABASH LINE—Trains Carrying Passengers Leave FORT WAYNE. Schedule of May 20, 1894.

GOING EAST.	DEPART.
New York and Boston Lim., daily	4 48 a m
Toledo Express, except Sunday	1 15 p m
Atlantic Express, daily	7 19 p m
Local Freight	6 00 a m
Lafayette Accommodation, arrive, except Sunday	11 00am
GOING WEST.	DEPART.
Pacific Express, daily	8 05 a m
Kansas City Ex., except Sunday	1 35 p m
Lafayette Accom'n, except Sunday	3 30 p m
St. Louis Limited, daily	8 20 p m

INDIANAPOLIS TIME CARD.

Lv Fort Wayne.	Ar Indianapolis
8 05am	2 50pm
1 35pm	6 20pm
3 30pm	11 05pm
8 20pm	3 20am
Lv Indianapolis	**Ar Fort Wayne**
7 00am	11 00am
1 20pm	7 05pm
7 00pm	4 43am

Through New York Palace Sleeping cars, dining cars and new free chair cars on New York vestibule limited. Free chair cars and dining car on Pacific limited express. Kansas City express and Cannon Ball has new free reclining chair and palace sleeping cars to Kansas City without change.

[illegible] THOMPSON, Passenger and Ticket Agent, Fort Wayne Ind.

GRAND RAPIDS & INDIANA R. R.

GOING NORTH.

*For Grand Rapids and North	Lv. 2.15 am
†	Lv 8.05 am
†	Lv 2.55 pm
†From Richmond	Ar 10.55 pm

GOING SOUTH.

†For Richmond and Cincinnati	Lv. 5.45 am
†	Lv. 12.35 pm
†	Lv. 11.45 pm
†From Grand Rapids	Ar. 7.45 pm

*Daily. †Daily except Sunday.

LAKE SHORE & MICHIGAN SOUTHERN RAILWAY—Fort Wayne Branch.

SOUTHWARD.	ARRIVE.
No. 153 Way Freight	5 25 pm
No. 156 Cin. Express and Mail	10 35 am
No. 158 Detroit & Ind'pls Express	8 55 pm
NORTHWARD.	DEPART.
No. 158 Way Freight	6 40 pm
No. 157 Through Express and Mail	11 45 am
No. 159 Detroit & Indianapolis Ex.	4 45 pm

NICKEL PLATE.

The New York, Chicago & St. Louis R.R.

EAST.	Arr.	Dep.
N. Y. & Boston Express	*2 55 am	*3 05 am
Cleveland Mail	11 30 pm	11 [illegible] pm
Eastern Express	*6 45 pm	*7 05 pm
Local Freight	15 50 pm	16 10 am
WEST.	**Arr.**	**Dep.**
Chicago Express	*9 10 am	*9 20 am
Chicago Mail	11 45 pm	12 05 pm
Western Express	*4 30 pm	*4 40 pm
Local Freight	16 55 pm	17 00 am

*Daily, †Daily except Sunday. Through Buffet sleeping cars to Chicago, Buffalo, New York and Boston. Through tickets to all points at lowest rates and baggage checked to destination.

M. C. BAKER, District Pass. Agt., Depot, Fort Wayne, Ind.

FT. W., C. & L. R. R. AND L. E. & W R. R.

NORTH BOUND—ARRIVE FORT WAYNE.

No. *40 Passenger	Arrives 11 40 am
No. 142 Passenger	10 10 pm
No. 1170 Local	4 30 pm

SOUTH BOUND—LEAVE FORT WAYNE.

No. 141 Passenger	Leaves 7 15 am
No. *43 Passenger	4 00 pm
No. 1171 Local	5 00 am

†Daily except Sunday. *Daily.

Cincinnati and Indianapolis Time card

Leave Fort Wayne.	Arrive Indianapolis.	Arrive Cincinnati.
7:15 a. m.	11:30 a. m.	3:05 p. m.
4:00 p. m.	10:15 p. m.	10:50 p. m.

Leave Cincinnati.	Leave Indianapolis.	Arrive Fort Wayne
4:40 a. m.	6:00 a. m.	11:40 a. m.
2:10 p. m.	4:00 p. m.	10:10 p. m.

All Summer Long

seekers for enjoyment and travelers who've an eye open for pleasure will find luxurious delight in a trip on one of the

LAKE MICHIGAN AND LAKE SUPERIOR TRANSPORTATION CO'S

ELEGANT STEAMSHIPS.

The Great Lake Route which touches The Northern Michigan Summer Resorts.

Special. Everybody's favorite steamer the handsome steel "MANITOU" will start her semi-weekly trips twixt Chicago and Sault Ste. Marie, about June 15th.

Send for illustrated pamphlets. Address Jos. Berolzheim, G. P. A. [illegible]

NEWSPAPERARCHIVE®.COM

SUMMER SUITS, NEW GOODS, NEW Patterns.

Just Received a Full line of New Summer Suitings.

Prices to Suit The Hard Times.

Call and Examine the Stock and Leave Your Measure before the Summer Rush Commences

Fred Hardung,

N W Corner Main and Clinton Sts.

"This Hot Weather"

Depraved by the millions of flies is certainly too oppressive when considering that we can fit you out with

Screen Doors AND Screen Windows

Of all sizes and designs at prices heretofore unknown.

USE OUR

MONARCH GARDEN HOSE

For settling the dust and cooling the air about your house and reap the beneficial results and comfort of a small investment

THE

MONARCH HOSE

Will render you the longest and most satisfactory service of any house in the market.

We are Headquarters for Hose Reels, Lawn Sprinklers, Nozzles and a general line of Hose repairs.

PFEIFFER & SCHLATTER,

38 and 40 East Columbia Street. - Telephone 86.

To the Ladies of Fort Wayne,

We are ready to do all kinds of Hair work, making Switches, dressing hair on head, cutting Bangs in the latest style Shampooing, Manicuring and Massage for the face; will call at house. Orders can be left at the Thermer Bath Room, corner of Clinton and Berry St

Mrs. S. M Raines,
Mrs. Carrie Storms.

THE NEW YORK HAIR BAZAAR.

All Kinds Switches, Bangs, Curling Irons, Alcohol Lamps, latest novelties in Hair ornaments—Hair Dressing and Shampooing, Manicuring and Face Steaming.

MISS. E. C. RODENBECK,
No. 29 E. Washington St.

LOW RATES

To Mackinac Island, Via Wabash R. R. and Steamer Lines.

The Wabash is now running its trains in connection with the elegant new steel passenger steamers plying between Toledo, Detroit and Mackinac Island and other northern lake ports Low single and round trip rates offered by this popular route. For tickets and state room reservations apply to Wabash Passenger Station. Telephone No 6 20 tf

Miss Favor left for her home in Chicago yesterday, after a pleasant visit with Miss Eurettia Banister.

Mergenthiem's Bazaar

BARGAIN WEEK.

For This Week's Trade We Will Offer a large line of

Crocheted Shetland Wool Shawls

at 50 CENTS Other stores charge $1 for these Shawls.

KITCHEN APRONS.

Another large line of these 25c Aprons at 15c, This Week.

LACE BARGAINS.

We have a large line and at prices to tempt closed pocket-books.

EMBROIDERIES.

Our store is headquarters. We show the line. Our patrons do the rest.

CALICOES.

All Our 7c Calicoes go at 5c.

MUSLINS.

A large line at prices without a profit.

Our line of Ladies' Wrappers will almost be Given Away.

Visit the Popular Store for your Dry Goods Needs This Week.

Mergenthiem's Bazaar

Main & Calhoun Sts.

VITALINE

The only true Blood and Nerve Tonic No Opiates or Bromides. For sale by

MEYER BROS & CO.

FREE! FREE!

A nicely illustrated 80 page Lincoln Story Book given to every purchaser of of a package of LINCOLN TEA, price 25 cents. Ask your druggist, or **Lincoln Tea Co., 50 Harrison St.**

Call on Madame Wing, the only reliable clairvoyant and fortune teller in the world. Office and residence 23 Chicago street, Fort Wayne, Ind. Price 50c. 19 tf

MONEY TO LOAN

On real estate or personal security. C. F. PFEIFFER, rooms 35 and 36, Bank Block. 2tf

Dr and Mrs J. H Adams and Mr and Mrs A. S. Johnson have returned from a two weeks' outing at Rome City.

The Evening Sentinel.

WEDNESDAY, AUGUST 1, 1894

Persons Desiring THE EVENING SENTINEL served at their homes can secure it by postal card, request, or order through telephone 278. Where delivery is irregular or is missed, please make immediate complaint to the Office.

OUR TELEPHONES.

Business Office.....No. 178.
Editorial Rooms.....No. 630.

Our Thermometer.

10 A M .....
12 M .....
2 P M .....

The Weather.

WASHINGTON, Aug. 1.—Forecast for the thirty-six hours until 8 p. m. Thursday. For Indiana—Fair Thursday, preceded by local rains tonight; southwesterly winds.

NEWS NOTES.

Levi Griffith is much improved today and is able to sit up.

Will A. Seath, of Kendalville, is a guest of the Randall.

Miss Della Farnan is spending a few weeks at Huntington, with friends.

Horace Randall, representing Bradner, Smith & Co., paper dealers, of Chicago, is in the city.

Hon. and Mrs. Allen Zollars left yesterday for a two weeks' visit at Asbury Park and Long Branch.

Louis Ermi has taken out a permit to erect a $1 000 frame house on lots 337 and 348, Lakeside addition.

Miss Lottie Martin and Miss May Foster have returned from a pleasant visit with friends in Toledo.

The regular meeting of the Ladies' Auxiliary Rail Road department, Y. M C A. Thursday, at 2.30 p. m.

All who want back numbers to complete Famous Paintings, please call at THE SENTINEL office as soon as possible.

Miss Carrie Gans left last evening for Rochester, N. Y., where relatives reside She will be absent about three weeks.

Mr. and Mrs. M. R. Hardendorf and family, of No 130 Horace street, left today for Rome City. They will be gone several days.

All members of the Young Women's Christian association will please send their membership dues to Mrs A. L. Griebel, No 211 West Berry street.

The Misses Fannie and Jessie Winch and Mr. Howard Winch gave a tennis party yesterday afternoon at their handsome suburban home on Maumee avenue.

The Misses Ida and Nettie Rice are spending their vacation at their home at Sherwood, Ohio. They were accompanied by Miss Nellie O'Conner, of 46 Baker street.

The Ladies' Aid society of the English Lutheran church of the Redeemer, will give a social at the home of Mrs Fred Vollmer, 166 Holmat street tomorrow evening.

Mr. and Mrs. J. H. Tibbles left this afternoon for Maxinculkee, where they will be the guests for ten days of Col Josiah Farrar and family, of Peru, who are spending the summer at that resort.

Residents of Jefferson street, from Clinton to Clay, were holding a carnival of abuse against Mayor Oakley last evening. They were lighting their yards by means of lanterns and torches.

The Young Women's Christian association will open their Noon Rest, at No. 27 West Wayne street, on Monday. Luncheon will be served from 11 to 2 o'clock. All women and girls are cordially invited.

Bert Wyer, the east end barber, has gone to Apple Creek, Ohio, where he will be married. After a short bridal trip the happy young couple will return to this city, where the groom has prepared a handsome home on Winch street.

Charles Centlivre and John Reidmiller left last night, over the Nickel Plate, for Buffalo, N. Y., to attend the races. Today Nydia, one of the Messrs. Centlivre's fast pacers, starts. Atlantic King starts in the $10,000, 2:10 pace Nydia starts again next week.

The Broadway base ball team has been reorganized with the following players C. Kees, captain and catcher; William Geake, pitcher; C. Brucker, first base, F. Thiele, second base; H Thomas, third base; M. Kerr, short stop, E Kickley, right field, O Hild, center field, and C. Rohlman, left field.

The following are the scores made yesterday by the regular league base ball teams. At Pittsburg—Pittsburg, 11; Cincinnati, 10, At Philadelphia—Philadelphia, 13, Brooklyn 6. At Cleveland—Cleveland, 12, Louisville, 10; At Cleveland—second game—Cleveland, 4; Louisville, 12 At Baltimore—Baltimore, 11; Washington, 3 At Chicago—Chicago, 8, St. Louis, 11. At New York—New York, 4, Boston, 3.

Michigan Peaches and Whortleberries.

Nice Michigan Peaches, 25c basket.
Michigan Whortleberries, 12½c quart.
Pierceton Blackberries, 10c quart.
Fresh Tomatoes, down 4c lb.
Fresh Cucumbers, 3c each.
Nutmeg Melons, 5c, 8c and 10c each.
Large Georgia Watermelons, 20c each.
Extra Nice Missouri Potatoes, down to 60c bushel.

FRUIT HOUSE.

30 Days Only.

$20.00 buys a fine suit of clothes. Call and examine.

A. FOSTER,
1-6t 15 West Wayne Street.

Remember, this sale closes August 31.

Fresh Shipments Limburger Cheese. Down 2c lb.

Wisconsin Lumburger, 9c lb.
Wisconsin Brick Cheese, 11c lb.
Wisconsin Swiss Cheese, 14c lb.
Best Ohio Factory Cheese, 10c lb.
Good Butter, 12c lb.
The very best Butter, 18c lb.
Fresh Eggs, dozen, 10c.

FRUIT HOUSE.

born to Mr and Mrs. Herman T. Seaman—a fine baby boy.

Mrs Peter Geets went to Monroeville this morning to visit with relatives a few days

Miss Tracy Westrick, of Lafayette Ind., is the guest of Miss May Bauer, of Lafayette street

During the illness of Michael Weidner Frank Delagrange is clerking in Philip Graffe's grocery, on Lafayette street

Mrs Henry Eble of Stophlet street, and her two daughters, have gone to Chester, Ill., to visit relatives a few weeks

Miss Anna Schmeiser, of Kendallville, is visiting her parents, Mr. and Mrs M F Schmeiser of Washington boulevard

Fred Westerberg, tailor in the Rabus establishment, has gone out near Arcola to spend a short vacation with Mr. and Mrs Snyder

John Glockle has purchased the barber shop at 91 Barr street and will be pleased to see all of his old customers and make new ones

Henry Beadell has arrived in New York, on the steamer Chester, from his trip to England, and is expected in Fort Wayne this evening.

Charles F Henker has resumed his duties in the barber shop of Ellert & Walters, after an illness of six months. He has entirely recovered his health.

On August 11 and 12 a Sunday school convention will be held three-quarters of a mile east of Zanesville. Sunday school workers from this county are invited.

Degree of Honor No 11, A. O. U. W will hold a lawn social at the residence of Mr and Mrs A. W. Line, No 244 East Washington street, tomorrow evening

The ticket agent of the Lake Erie and Western railroad has secured a great many passengers for their excursion to Niagra Falls which leaves tomorrow morning at 7 15

Martha, the eleven months-old daughter of Gust Blondell, foreman of machinists at the organ factory, died last night of cholera infantum at the home, on South Webster street. Funeral tomorrow

At the Columbia City bicycle races yesterday afternoon James Goff won a diamond pin in the one mile novice. At Lima Ohio, Heller won the second prize in the boy's race. This afternoon about twenty wheelmen go to Warsaw.

M C Baker, district passenger agent of the Nickel Plate road, left yesterday for Cleveland, having in charge a party of ninety five Lutheran ministers and their families, who will attend a big meeting of the German Lutheran church, to be held in the Forest City from August 1 to 8

County Clerk and Mrs D. W. Souder returned yesterday from a trip of the lakes. They stopped en route at Detroit, Petoskey, Mackinaw and other points and returned by rail from Chicago. Mr Souder reports having had a delightful time and says that more health-giving recreation can be crowded into such a trip than any other that he knows of.

Monday evening Miss Marcia Bittenger entertained in honor of Mr. Will Cornell who is a visitor in this city from Wauseon, Ohio The guests were Misses Edna Alderman, Stella Mossman, Nellie Buck, Clara Geake, Anna and Maud Hollsworth, Fanny Hartman, Elizabeth Burgess, Nora Nonemaker and Jessie Neizer, Messrs. Will Cornell, Fred Maguire, Paul Mossman, Thomas Snook, E C Buck, Herbert Buck and Mr. Hall.

On Saturday afternoon, at 3 30, and on Sunday afternoon at the same hour, Captain Blondell, champion swimmer of the United States, will give an exhibition in the artificial lake at Centlivre park, near the ice house He will do a thousand and one tricks in the water and also give instructions on how to save and recuscitate the drowning Captain Blondell is a fine specimen of physical perfection and has a record of swimming sixteen and one-half miles in the ocean in eight hours and thirty four minutes. Admission, 15c, children free.

Miss Rosa Racquet, of 44 West Fifth street, was most pleasantly surprised by a number of her friends last evening Card playing and dancing were the features of the evening and an elaborate supper was served at midnight The hostess proved a charming entertainer. The participants were The Misses Anna and Emma Kemp, Katie Johann, Julia Burns Millie Zimmerman, Louise Gluseinkemp, Katie Burk Grace Steffy, Lena Luke, Effie Burrel, Emma Oddon, Messrs John McCarty, Will Honeck, Frank Dolan, George Ehrman, Ed. Schoch Otto Luhman, Fred and Charley Hitzeman, Louis Welker, Theo. Wichman, Wig Kemp, Ada Wilson, John Bronscow and Albert Van Horn.

Miss Ollie Mace, of West Williams street, very pleasantly entertained friends a few evenings ago in honor of her guest, Miss Meta Taylor, of Jackson, Mich Cards, dancing and other indoor sports occupied the beginning of the evening, after which supper was served on the lawn, which was beautifully decorated with Chinese lanterns Miss Ollie was made the recipient of some handsome presents, among them a gold watch from her parents, a chain and charm from the members of the east end Pedro club. The presentation speech was made by Miss Amelia Didion, president of the club. Only club members were favored with invitations, the club consisting of the following Mary and Tillie Zern, May Scharf, Olive Didion, Grace Lawrence, Ida Brown, Carrie Ringer, Louise Kroenemiller, Tillie Sprand, Nellie Long, Sophia Jones, Fanny Griffith, Lydia Webber, Alice West, Blanche Schafer, Helen Smith, Ollie Mace and the Messrs Claude Anderson, Webb Strong, Theodore Williams, Harry Newman, Ben Kamp, Charley Stevens, Dan Baker, Roy Hartz Rob and Harry Smith, Clem Rogers, Arthur Noll, Alfred Brown, Andy Schell, Hugh Miller, Bob Black, James Woods, Clem Rogers.

The Rummert commandery meets this evening in Library hall.

Miss Eddiess Terry leaves this week for a visit with friends in Michigan.

Thomas Tonroy and Thomas Mongoven left today for Garrett to visit friends.

Ferd With, the barber, left today for a two weeks visit among friends at Van Wert, Convoy and Payne, Ohio

A lively runaway occurred on Calhoun street this afternoon The team hitched to the Princess Cash store delivery wagon took fright, and ran into and demolished the fine buggy of Dr. Sweringen. The team was stopped on Clinton street. Nobody hurt. This is the second time that Dr Sweringen has suffered through a runaway accident, and in the same place, in front of the Schmitz block

Last evening an enjoyable surprise was tendered H. G. Taylor, at his West Jefferson street home The lawn was beautifully decorated with Japanese lanterns and refreshments were served. The occasion was in celebration of Mr. Taylor's birthday. Music, dancing and cards were the chief amusements of the evening Mr. Taylor was presented with a handsome bookcase Those participating in this event were Messrs. and Mesdames C. N Taylor, T. Fryer, Stoucifer, Kayler, William Kitselman, D. Elliott Anderson, Brice, Bell, J. Terry, R Cunningham, Draeger, Nean, Corcoran, Rogers, Bolman, Mr. Spangler, of Bellevue, and Mrs. Jackson, of Lima; Misses Elsie and Clara Bowlman, of Coldwater, Ohio, Eddiess Terry, Carrie Haiber, Pauline Shust, Pearl Keltner, Nellie Bowlman, Grace Mack, Jessie Kitselman, Gladyss and Pearl Taylor, Pearl Smith, and Lena Reutner, of Cleveland; Messrs. Haiber, Auer Barker and Robie, of New York.

CASUALTY COLUMN.

A Young Man Hurt While Handling an Indian Pony—Bicycle Collision at Columbia City.

Daniel Gable, son of the proprietor of the Hill Top dairy farm, near this city, was badly hurt yesterday while endeavoring to break an Indian pony. The young man had a firm grip on the animal, but the saddle girth broke and he was thrown off and struck the earth on his face. He was stunned and badly cut and bruised. Dr. J H Hetrick attended.

FELL FROM A PORCH

Emil Renaud, a boarder with Fred Roaselot, No 22 East Columbia street, met with a bad fall about 11 o'clock last night. He was standing near the edge of an open air stairway landing when he lost his balance and fell forward. He struck a row of beer kegs ten feet below in a cramped position. His left leg was broken in two places and crushed. Dr. George C. Stemen reduced the fracture. Renaud is a single man and has been working for the city for some time past as street cleaner. He was taken to the hospital.

A SMASH UP.

At Columbia City yesterday afternoon a number of Fort Wayne bicycle riders were taking part, when quite a collision occured in the third quarter of the five mile race Al Alter and James Goff were close onto each other and in the collision both men were thrown to the ground with great force. Both wheels were quite badly damaged.

IOWA CONVENTOIN.

Democrats Selecting a State Ticket Today.

DES MOINES, Ia., Aug. 1.—The democratic state convention assembled at Calvary Tabernacle today at 10:30 o'clock. About 400 delegates were in attendance. Caucuses were held at 9 o'clock and the usual committeemen selected. No candidates opened headquarters and in this case the office seeks the man. J. M. Parsons, temporary chairman, delivered an address, saying that Coxeyism is McKinleyism carried to logical conclusion. After the speech committees were chosen and the morning caucuses reported. The convention then adjourned for dinner. On reconvening Governoir Boise was chosen permanent chairman of the convention and delivered an address.

THE MARKETS.

Chicago Market.

CHICAGO. Aug 1.—Wheat, steady, Aug, 52⅝@52¾c; Sept, 53⅜@53½c; Dec, 56¾c.

Corn, higher, cash, Aug. and Sept, 47½c; Oct, 46½c.

Oats, higher; cash and Aug., 29½c, Sept., 29⅜c; May, 33⅜@33½c

Pork, higher; Sept., $12 75.
Lard, steady; Sept, $6.95.
Ribs, easier; Sept., $6.62½.
Rye, steady; at $4 01@4 02.

Watermelons on Ice at All Times.

Fresh Melons, 20c to 25c each.
Potatoes, 60c bushel.
Huckleberries, 11c quart.
Sweet Potatoes, 55c peck.

Anyone wishing our solicitor to call on them will drop a card to

THE MARKET,
4 and 6 Harrison St.

The Planet Mars.

Nice, France, Aug. 1—Prof. Penrotin, director of the conservatory here, reports that on July 28 shining specs were observed close to the lighted part of Mars, the same as observed at the Lick observatory.

Poor Venus of Milo!

"What you did this, and you never told me before! How careless of you, Mary!" "Well, ma'am, I thought it didn't much matter, as he arms were broken off already!"—Punch.

A RUNAWAY WIFE.

Is Captured in This City by the Young Husband and Father—Queer Case.

A runaway wife was located in this city last night at 26 Calhoun street. Some weeks ago she ran away from her young husband at Leipsic, Ohio, and came to Fort Wayne with a young man named Harter from Paulding The couple secured rooms over Harry Gilbert's saloon and lived as man and wife for some two weeks Finally Harter skipped out and the young woman found employment as a domestic. Last evening her father a Mr. Felker, and her husband Jake Bike, of Leipsic, arrived in this city on the Nickel Plate road. They were in search of the runaway, officers Hardendorf and Flickinger were detailed on the case and succeeded in finding the young woman. When confronted by husband and father Mrs Bike was greatly surprised; but absolutely refused to go back to her old home. She said she did not love her husband and would never live with him The police also learned that Mrs Bike had taken $70 in cash from a grocery business conducted by her father and husband in Leipsic Later in the evening Mrs Bike was induced to pack her trunk and go back home and at 7.10 all three took the east bound Nickel Plate train.

In speaking of his daughter Mr. Felker stated that he could not understand her actions She was an only daughter and it had always been his policy to grant her every desire When she left home it was necessary to close the grocery the $70 she took with her having been saved to liquidate bills.

CALEDONIAN GAMES.

Some Changes in the Officers—Free Barks to the Grounds.

At a special meeting of the Caledonian society and games committee last evening it was decided that none other than amateur athletes would be permitted to compete on Saturday afternoon, and, further, that the cash prizes previously announced for the quoiting and tug-of-war would be withdrawn and silver medals given instead

In addition to the list of games previously given in THE SENTINEL there has been added a standing high jump, for which will also be given first and second prize silver medals

These games are to be held at Gillie's farm, which is a short distance north from the end of the Wells street, or Bloomingdale car line

No admission fee will be charged for seeing these sports and three busses will be run free of charge between the ends of the car line (Wells street) from 9 30 a m. to 11 30 a m, and from 12:30 p m during the rest of the afternoon until the games end Arrangements have been made for the sale of temperance drinks, and a lunch and ice cream tent have also been added for the purpose of catering to the comforts of all who come.

In the absence of Thomas Duncan from the city, A L Hadley has been appointed in his stead as clerk of the course. John Crow has been appointed as referee for these sports, so that the officers of the day now are

Manager—Captain Dougall
Judges—David McKay William Lawson and William Orrock
Referee—John Crow
Clerk of the Course—A L Hadley.

The games committee consists of James Gillie, David Miller, John H Bass, jr, and William Lawson

PERSONAL GOSSIP

News Items Taken from the Columns of Other Papers.

The Logansport Pharos says "Mrs. C. Hitzeman and children of Fort Wayne, are the guests of J W Potthoff and family"

The Bluffton News says "John Gallagher, of Fort Wayne, was with the boys here Friday and Saturday"

The Huntington Herald says Miss Carrie Miller, of Fort Wayne, who has been a guest of Misses Mollie and May Hilgenberg, returned home this morning.—Miss Emma Wessel who visited Dr. L E. Murray and wife returned to Fort Wayne last evening

The Decatur Democrat says "Misses Josie and Nellie Fox, of Fort Wayne, have returned home after a two weeks' visit with Misses Celia and Anna Smith. The Misses Smith entertained friends Tuesday evening in honor of the Misses Fox."

The Huntington Democrat says: "A telegram was received last night by James Hickox, the butcher, informing him of the serious illness of his mother who resides in Fort Wayne. Mr. Hickox left last night for her bedside."

WILL TAKE US IN.

A South Wayne Citizen Writes "The Sentinel."

SOUTH WAYNE, Aug 1.

Editor SENTINEL:

The citizens of South Wayne are more and more in earnest about annexing all that part of Fort Wayne south of the railroads. We are anxious to see our neighbors provided with lights and will assure them that we will care for their interests Fort Wayne has long had the reputation of being one of the best lighted cities in the state and we will endeavor to aid in keeping up her reputation. Nothing speaks so well for a city as good lights

SOUTH WAYNE CITIZEN

LAMPS TO VEHICLES.

Many Persons Now Adopting This Safeguard at Night.

Since the authorities have turned off so many of the street lights of the city it has become dangerous to drive at night, because it is so dark that the driver cannot see vehicles approaching him. There is danger of collisions and other accidents and to guard against this many persons who drive out at night have attached lamps to their buggies and carriages.

TERRIFIC RAIN STORM

The Worst in Years Swepts Over Colorado.

Hugo, Colo., Aug. 1—A terrific rain storm, the worst in years, swept over western Lincoln county last night doing great

railroads. In the vicinity of Lake Station, on the Union Pacific, several hundred feet of track was carried away. Passenger trains were delayed many hours and wrecking trains were sent out from Cheyenne, Wells and Denver. Fear is expressed that the reservoir on the Big Sandy will break.

KING OF ALTERNATORS.

Mr. J. J. Woods Designs One of 6,000 Light Capacity.

It is the Largest Dynamo Ever Built in America, and it Works Perfectly.

At the works of the Fort Wayne Electric corporation there is running and being tested today a new alternating current dynamo This dynamo is the last of a series of iron clad alternators designed by Mr. James J. Wood, the company's electrician. This alternator has the largest capacity of any single armature, compound wound alternator ever constructed in this country, having one fifth larger capacity than the big alternators exhibited at the Chicago exhibition The machine, from the first, has worked beautifully, and in every particular more than meeting the expectation of the designer, and so far as the workmanship is concerned, which is of the highest possible character, it reflects great credit upon the ability of the workmen who constructed it. The design is beautifully artistic, embodying all the beautiful lines and curves exhibited in all of Mr Woods' apparatus, while the efficiency is considerably over 90 per cent Judging from the operation of this alternator during the test, the company predicts a great future for it, believing that no person could see it work without being favorably impressed by its operation. It is capable of operating 6,000 sixteen candle-power lights, and some idea of its size will be realized from the following dimensions.

It is sixteen feet long, eight feet wide and ten feet high, while it weighs thirty-one thousand pounds, producing a current of 150 amperes at 2 200 volts, requiring an engine of 600 horse-power to drive it.

Go to Niagara Falls Tomorrow

Via Muncie, through the great natural gas fields of Indiana and Ohio Long est excursion ever offered for $5 00 Stop over privileges where desired returning. Excursion leaves Bloomingdale depot, 7.15 a. m.

Card of Thanks.

We desire to thank our friends for their sympathy and kind assistance during the sickness and death of our daughter, Mrs. Frank Minnich.

MR AND MRS ADAM WEBER.

Wanted.

Wood choppers to cut 40 acres of down timber into cord wood. Will pay 50 cents per cord. About four miles southwest of city. Call at Oak Ridge farm or Kerr Murray Manufacturing Co. d&w

Country Homes

Is the title of a pamphlet issued by the Nickel Plate Road, giving a list of places open to summer boarders along the south shore of Lake Erie. Write for a copy. tuafaug31-w6t

Niagara Falls
and
Return
$5 00,
August 2,
Via Wabash Railroad.
Tickets good five days. 31 2t

Niagara Excursion.

The longest ride ever offered for the money leaves Fort Wayne at 7 15 a. m, Aug. 2, via the Muncie 31 2t.

$500,000

To loan at 3 per cent and 6 per cent. interest. Long time, easy payments. For information address Loans, care of SENTINEL 27 tf

Stanton's Photos are the best. Corner Calhoun and Columbia Streets

Niagara Falls
and
Return
$5 00,
August 2,
Via Wabash Railroad.
Tickets good five days. 31-2t

Fort Wayne Races from August 27 to September 1. 24 tf

Have your Sights and Scenes of the World bound at THE SENTINEL office.

Hack Line to Mineral Magnetic Well and Sanitarium.

Beginning August 1 a hack will run every hour from the east end of the Lewis street electric car line to the Sanitarium. First trip in the morning at 8:30, the last to return in the evening will be at 9 o'clock. Rates, 15 cents for round trip. 31-tf

Get your World's Fair books bound at THE SENTINEL office. tf

Niagara Falls
and
Return
$5.00,
August 2,
Via Wabash Railroad.
Tickets good five days. 31-2t

White Loaf Flour, for sale by all first-class dealers. 11tf

Get your World's Fair books bound at THE SENTINEL office. tf

Stanton's Photos are the best. Corner Calhoun and Columbia Streets.

BUGGIES,

Harness,
Bicycles.

JOE. W. BELL,

11 and 13 E. Columbia St.

PREVENT the SEWER GAS and WATER From ... up in your Cellars by using ...'S PATENT CELLAR AND WATER TRAP.

THE BOSTON STORE.

All Summer Goods Must be Sold. If Low Prices Will do it There Won't be a Yard Left When the Season is Over.

Wash Dress Goods sold at cost and under to close out.

Summer Underwear sold at cost and under to close out.

Ladies' Waists and Children's Bonnets sold at cost to close out.

A line of Summer Skirts at 25c, worth 35c.

We have received our first shipment of Fall Dress Goods.

A line of 36 inch Fancy Suiting at 20c, would be a bargain at 25c.

A line of Fancy Suiting at 25c, worth 35c.

A line of Fancy All-Wool Suiting at 48c, worth 62½c.

Special low prices on Black Serges.

The Boston Store is the most Popular Place to do your trading. One price to all.

William Hahn & Co.,

The Boston Store.

Red Seal Boiler Compound

For the removal and prevention of Scale, Grease and Dirt in Steam Heaters and Boilers Manufactured by

The CHERRY CHEMICAL CO.,

Office, HEED BUILDING, Philadelphia, Pa.,

Agent Wanted for Fort Wayne and Vicinity Write for Circular.

KODAKS HAND CAMERAS FILMS AND SUPPLIES M. L. JONES FT. WAYNE, IND. CATALOGUE FREE

Everything used by Amateur Photographers at 44 Calhoun St., second floor.

LADIES

We have a new line of Stationery, comprising latest style of invitation, large commercial notes and billets.

AT LEHMAN BOOK AND NEWS CO.,
81 Calhoun Street.

THE CHICAGO BAKERY,

W. F. GELLER, Prop.

ICE CREAM

WHOLESALE and RETAIL.

Capacity 1000 gallons per day. Private families, picnics Etc. supplied on short notice.

Corner Washington Boulevard and Broadway

Telephone No. 163.

The Kyle Music Co.,

82 Calhoun Street.

Sheet music played for customers. Everything in music and jewelry.

Cash or easy payments.

FORT WAYNE Friday, AUG 3

On the Flats, East Side of Clinton St.

THE WORLD'S LARGEST, GRANDEST, BEST AMUSEMENT INSTITUTION.

THE BARNUM AND BAILEY Greatest Show on Earth. P. T. BARNUM AND J. A. BAILEY EQUAL OWNERS

CAPITAL INVESTED $3,500,000. DAILY EXPENSES $7,300

ONLY SHOW ENDORSED BY THE CLERGY.

No False Pretense No Exaggeration

EVERYTHING JUST AS ADVERTISED

New Performances, New People, New Attractions

CHIKO AND HIS BRIDE JOHANNA

ONLY PAIR OF MALE AND FEMALE GORILLAS ever seen together since the creation and positively the ONLY GIANT AND GIANTESS SPECIMENS now or ever in captivity in the history of the world. MOST HUMAN LIKE ANIMALS KNOWN attracting 20 000 people daily to Central Park, N. Y., when loaned for three shows that zoological garden. The wonder of the Newspaper and Scientific World.

GRAND ETHNOLOGICAL CONGRESS OF STRANGE AND SAVAGE PEOPLE

Curious Human Beings with queer religions and ceremonies, Pagans Idolators, Heathens, Mohammedans Cannibals, Vishnus, Buddhists Confucians, Hindoos, Christians and Arabs in whole families of savage people with their huts, weapons, implements, musical instruments, rites ceremonies, dances and games.

CHIKO AND JOHANNA THE GIANT GORILLAS

GREAT EQUESTRIAN TOURNAMENT

Leaping, Tumbling and Acrobatic Displays.

12—OF THE WORLD'S GREATEST CIRCUS CHAMPIONS—12

Unrivaled Equestrian Feats by a dozen male and female riders.

THE MOST FAMOUS AERIALISTS IN THE WORLD.

All the Great Athletes, Gymnasts and Acrobats

SENSATIONAL ANIMAL EXHIBITION

Lions Tigers, Sheep, Dogs, Panthers, Elephants and Horses performing at one time in harmony together in A COLOSSAL STEEL PALACE ARENA.

3 Circus Companies in 3 Rings, 2 Elevated Stages, Racing Track and Animal Arena.

SIGHTS NEVER SEEN BEFORE THIS SEASON and ... to be witnessed in these shows 2 herds of Elephants, 2 Droves of Camels, Giant Kangaroos, Jumping Animals, 2 Menageries of Trained and Wild Beasts, 20 Old-time, Modern and Pantomimic Clowns.

Two Performances Daily at 2 and 8 P. M. Doors open an hour earlier.

Admission to Everything 50c. Children half price.

Reserved seats at regular price and admission tickets at usual advance at

The Aveline House Drug Store

MIGHTY NEW FREE STREET PARADE with the sovereigns of the world represented, together with the military uniforms and music of all nations at 9 A. M. on day of show.

LOW EXCURSION RATES ON ALL RAILROADS.

OUR PANTALOON SALE

BEATS ALL RECORDS IN THE RACE

FOR LOW PRICES.

Customers are pleased and competitors are astounded at our ability to retail

FINE TAILOR-MADE PANTS

At less than similar goods cost them.

$3.28

For men's fine dress pants that are made of fine worsteds and cassimeres.

Every pair of these pants are worth $5 and $6, and are now being sold at that price by others. Your money back if what we say is not absolutely true.

$2.48

For all-wool Cassimeres and Fancy Worsteds. You have been accustomed to paying $3.50 and $4.00 for similar qualities and styles, and they are worth every cent of that today.

$1.98

For All-Wool Pants that are perfectly made and trimmed, you'll get no better value for $2.50 and $3.00, in other stores. See our window display.

THOSE NEGLIGEE SHIRTS

with two detached Collars that we're selling for

63c

going fast. Be quick if you want this Shirt bargain.

Pete & Max.